

VICINITY MAP
SCALE: ONE INCH = 5 MILES

TITLE TO THE LAND BEING SUBDIVIDED AS SHOWN IS VESTED IN CHICKAHOMINY HAVEN, INC. BY DEED DATED FROM _____

ABOVE RECORDATION BEING IN THE CLERKS OFFICE OF THE CIRCUIT COURT FOR THE COUNTY OF JAMES CITY, VIRGINIA.

THIS PLAT OF SUBDIVISION IS WITH THE FREE CONSENT AND IN ACCORDANCE WITH THE DESIRES AND WISHES OF THE UNDERSIGNED OWNERS AND PROPRIETORS, CHICKAHOMINY HAVEN, INC.

BY Thomas H. Cull PRESIDENT
Robert M. Saunders SECRETARY

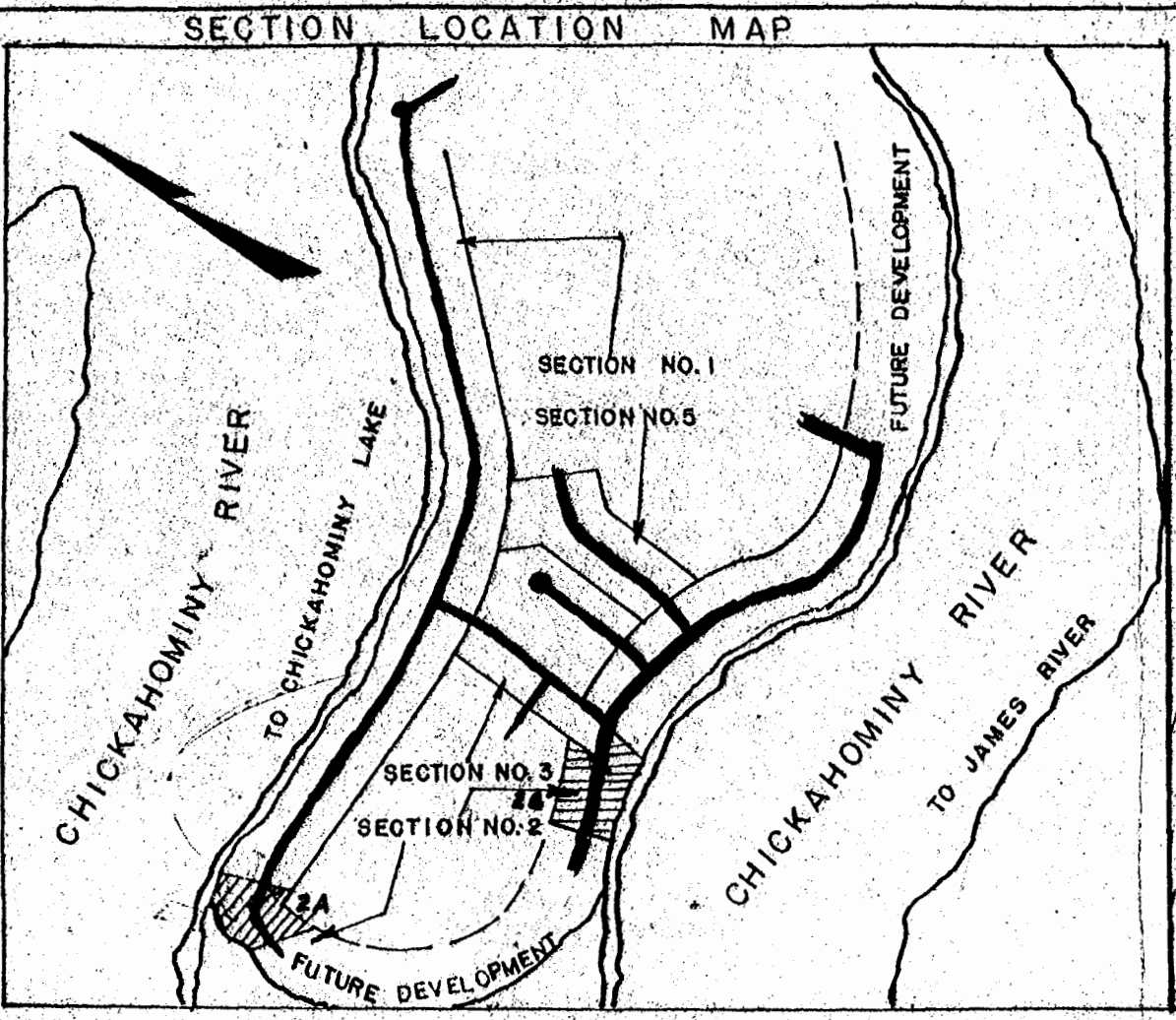

CURVE DATA						
NO.	RAD.	TAN.	ARC.	CHORD.	CHD. BEARING	
A	34° 11' 00"	102.09'	31.39'	60.81'	60.01'	N88° 17' 00" E
B	34° 11' 00"	52.09'	16.02'	31.02'	30.62'	S88° 17' 00" W
C	14° 55' 30"	236.30'	30.95'	61.55'	61.38'	N48° 50' 45" E
D	14° 55' 30"	286.30'	37.90'	74.59'	74.36'	S48° 50' 45" W
E	90° 00' 00"	25.00'	25.00'	39.27'	35.36'	S63° 48' 50" E
F	90° 00' 00"	25.00'	25.00'	39.27'	35.36'	S26° 11' 30" W

SUBDIVISION PLAT SECTION NO. 28
CHICKAHOMINY HAVEN
CHICKAHOMINY HAVEN, INC. OWNERS & DEVELOPERS
LOCATED ON THE CHICKAHOMINY RIVER
COUNTY OF JAMES CITY
VIRGINIA
SCALE 1" = 100' SEPTEMBER 7, 1959
W. D. THOMAS & ASSOCIATES
ENGINEERS & SURVEYORS
WILLIAMSBURG — NEWPORT NEWS

- IRON PIPES SET AT ALL LOT CORNERS
- INDICATES ANGLE POINTS AND POINTS OF CURVATURE.
- ==== GENERAL EASEMENTS

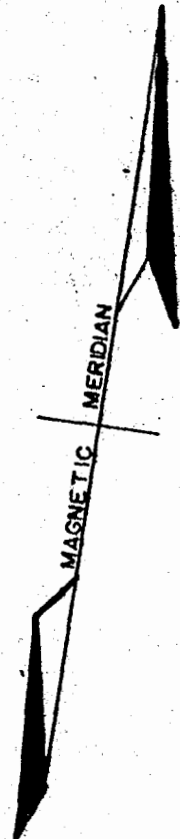

City of Newport News
STATE OF VIRGINIA
I, Cristina M. Richardson A NOTARY PUBLIC, DO HEREBY CERTIFY THAT THE PERSONS WHOSE NAMES ARE SIGNED TO THE FOREGOING WRITING HAVE ACKNOWLEDGED THE SAME BEFORE ME IN MY City AND STATE AFORESAID GIVEN UNDER MY HAND, THIS 7th DAY OF September 1959. My commission expires Sept. 4, 1960

STATE OF VIRGINIA
COUNTY OF JAMES CITY
TO WIT:
IN THE CLERK'S OFFICE OF THE CIRCUIT COURT FOR THE COUNTY OF JAMES CITY THE 12th DAY OF Jan. 1959 THIS MAP WAS PRESENTED AND ADMITTED TO THE RECORD AS THE LAW DIRECTS.

TESTE: W. Blanchard CLERK, By: John Lee Dorst Dep. Cl.
PLAT BOOK 18 PAGE 6

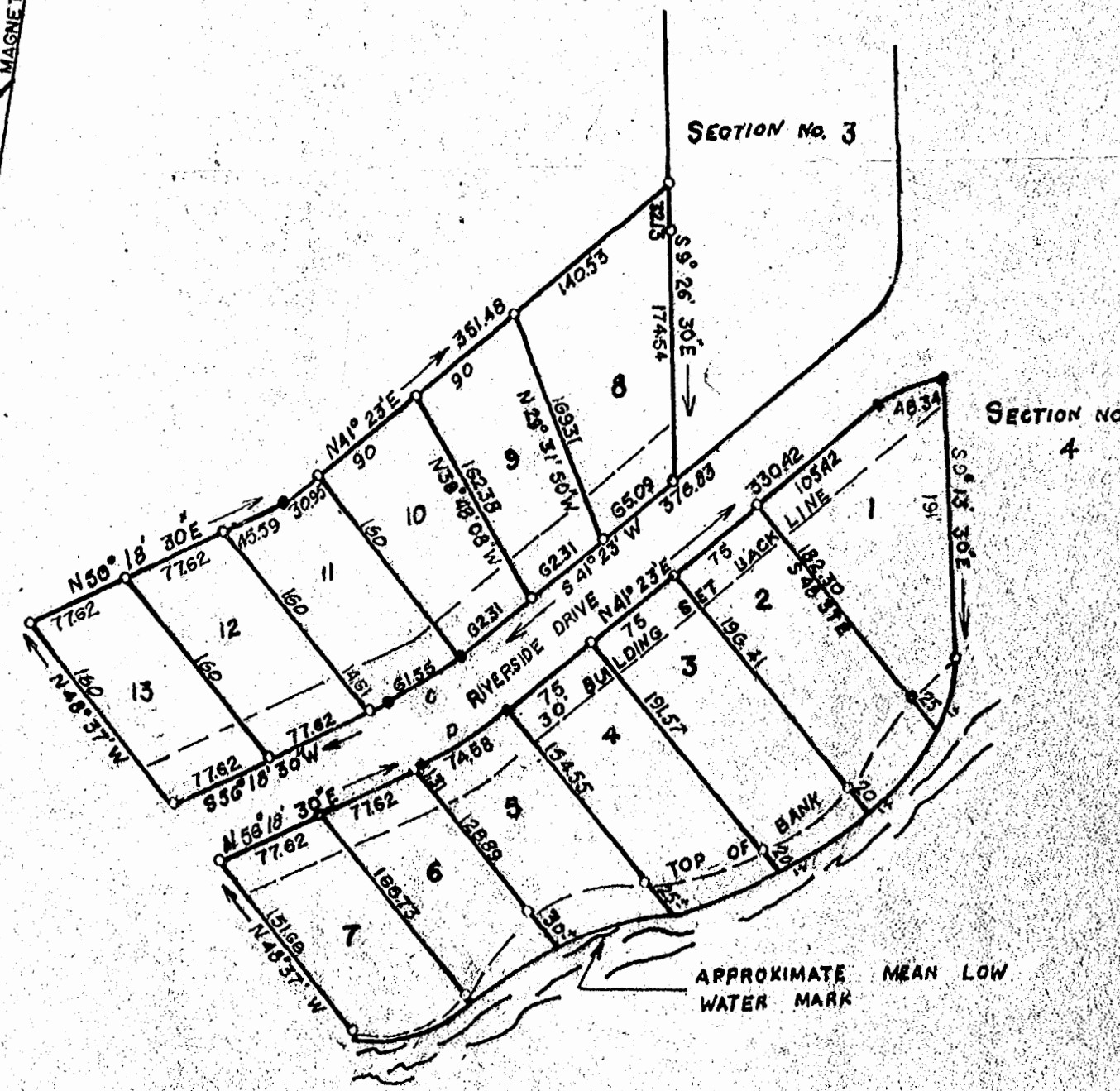

TO THE BEST OF MY KNOWLEDGE AND BELIEF THIS SURVEY AND PLAT ARE CORRECT.

Wetherill D. Thomas
WETHERILL D. THOMAS CLS 579 WILLIAMSBURG, VIRGINIA

