

CURVE DATA					
A	Δ	RAD	TAN	ARG	CHORD
A	14° 03' 00"	405.75	50.00	99.50	99.26
B	15° 17' 00"	372.66	50.00	99.41	99.12
C	9° 38' 00"	802.54	67.63	134.93	134.78
D	9° 31' 00"	813.55	67.72	135.13	134.98
E	24° 20' 30"	264.28	57.00	112.28	111.44
F	16° 08' 00"	353.53	50.00	99.34	99.02
G	16° 08' 00"	303.53	42.93	85.29	85.02
H	24° 20' 30"	214.28	46.22	91.04	90.36
I	9° 31' 00"	763.55	63.56	126.82	126.68
J	9° 38' 00"	762.53	63.42	126.53	126.38
K	15° 17' 00"	422.66	56.71	112.74	112.48
L	14° 03' 00"	455.75	56.16	111.76	111.48
M	92° 48' 00"	25.00	26.25	38.05	38.81
N	90° 00' 00"	25.00	25.00	39.27	38.36
O	90° 00' 00"	25.00	25.00	39.27	38.36
P	79° 13' 00"	25.00	20.69	34.56	31.99
Q	85° 30' 00"	25.00	23.11	37.31	33.94
R	90° 00' 00"	25.00	25.00	39.27	38.36
S	11° 15' 00"	142.10	14.00	27.90	27.86
T	11° 15' 00"	192.10	18.92	37.72	37.66
U	22° 02' 00"	153.02	29.79	58.84	58.48
V	22° 02' 00"	203.02	39.52	78.07	77.59

SUBDIVISION PLAT SECTION NO. 4  
**CHICKAHOMINY HAVEN**  
 CHICKAHOMINY HAVEN, INC OWNERS & DEVELOPERS  
 LOCATED ON THE CHICKAHOMINY RIVER  
 COUNTY OF JAMES CITY  
 VIRGINIA

SCALE 1" = 100'      AUGUST 28, 1959

**W. D. THOMAS & ASSOCIATES**  
 ENGINEERS & SURVEYORS  
 WILLIAMSBURG —      — NEWPORT NEWS

TITLE TO THE LAND BEING SUBDIVIDED AS SHOWN IS VESTED IN CHICKAHOMINY HAVEN, INC. BY DEED DATED FROM ABOVE RECORDATION BEING IN THE CLERKS OF THE CIRCUIT COURT FOR THE COUNTY OF JAMES CITY, VIRGINIA. THIS PLAT OF SUBDIVISION IS WITH THE FREE CONSENT AND IN ACCORDANCE WITH THE DESIRES AND WISHES OF THE UNDERSIGNED OWNERS AND PROPRIETORS. CHICKAHOMINY HAVEN, INC.

BY *James H. Eagle*  
 PRESIDENT

*Robert S. Saunders*  
 SECRETARY

REMAINING PROPERTY OF CHICKAHOMINY HAVEN, INC. PROPOSED FOR FUTURE DEVELOPMENT.

TO THE BEST OF MY KNOWLEDGE AND BELIEF THIS SURVEY AND PLAT ARE CORRECT.

*Wetherill D. Thomas*  
 WETHERILL D. THOMAS C.L.S. 579 WILLIAMSBURG, VA.

- — IRON PIPES SET AT ALL LOT CORNERS
- INDICATES ANGLE POINTS AND POINTS OF CURVATURE
- +— GENERAL EASEMENTS

NOTE: RIVERSIDE DRIVE TERMINATES AS STATE ROAD AT LOT 31 BUT CONTINUES AS PRIVATE ROAD.

NOTE: LINE X, Y, IS MATCH LINE TO LINE A, B.

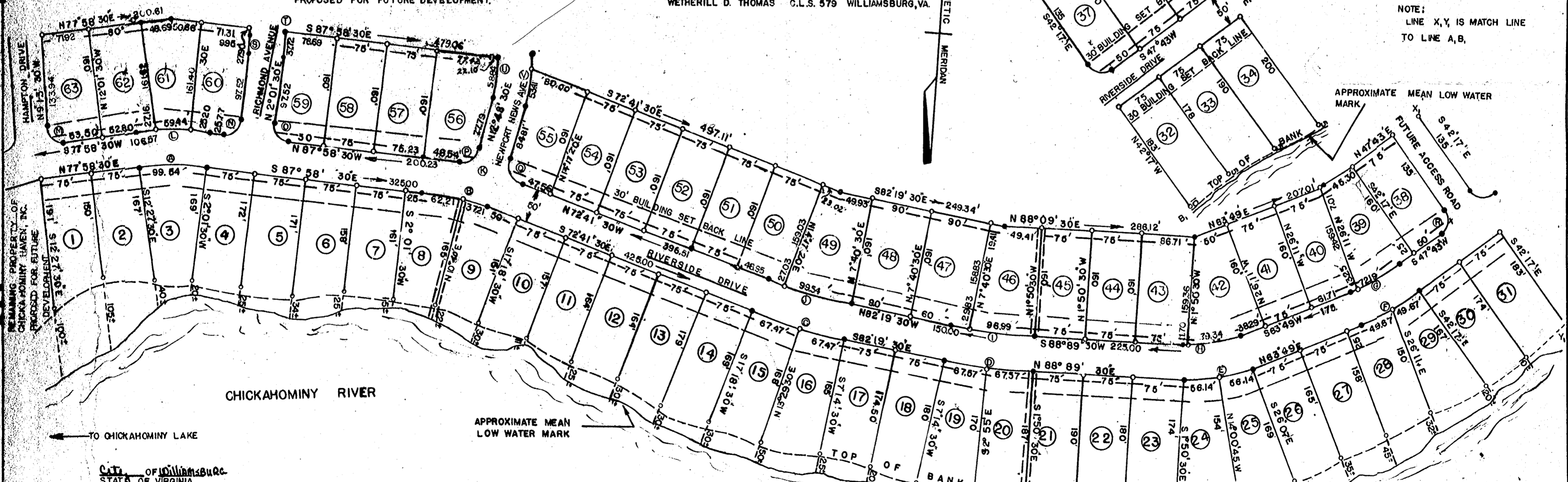

GLENDRA E. HAYNES, A NOTARY PUBLIC, DO HEREBY CERTIFY THAT THE PERSONS WHOSE NAMES ARE SIGNED TO THE FOREGOING WRITING HAVE ACKNOWLEDGED THE SAME BEFORE ME IN MY CITY AND STATE AFORESAID GIVEN UNDER MY HAND THIS 7<sup>th</sup> DAY OF DECEMBER, 1959

STATE OF VIRGINIA  
 COUNTY OF JAMES CITY, TO WIT  
 IN THE CLERK'S OFFICE OF THE CIRCUIT COURT FOR THE COUNTY OF JAMES CITY THE 7<sup>th</sup> DAY OF Dec. 1959 THIS MAP WAS PRESENTED AND ADMITTED TO THE RECORD AS THE LAW DIRECTS.

TESTE: *Virginia Blanchard*  
 CLERK

PLAT BOOK 18 PAGE 4

MY COMMISSION EXPIRES ON THE 9 DAY OF MAY, 1961