

SUBDIVISION PLAT SECTION NO. 3  
**CHICKAHOMINY HAVEN**  
 CHICKAHOMINY HAVEN, INC. OWNERS & DEVELOPERS  
 LOCATED ON THE CHICKAHOMINY RIVER  
 COUNTY OF JAMES CITY  
 VIRGINIA

SCALE 1" = 100' AUGUST 24, 1959

**W.D. THOMAS & ASSOCIATES**  
 ENGINEERS & SURVEYORS  
 WILLIAMSBURG NEWPORT NEWS

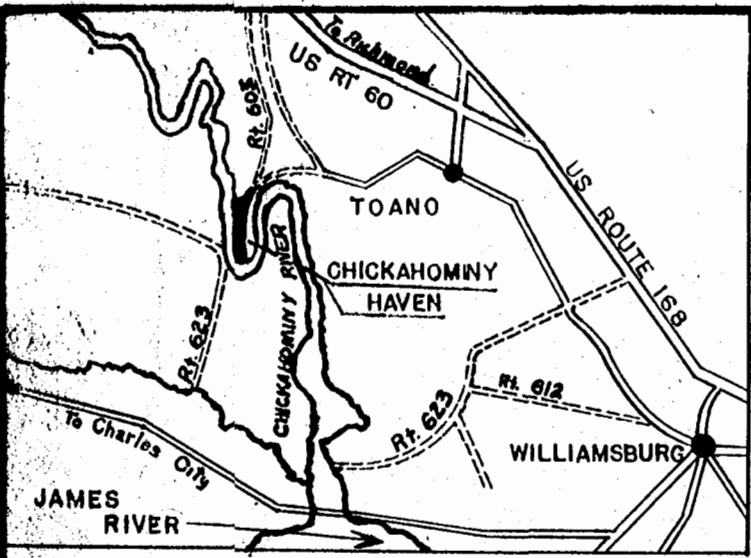

**VICINITY MAP**  
 SCALE: 1" = 5 MILES

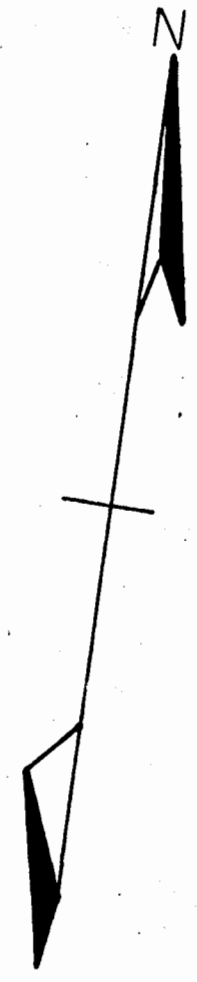
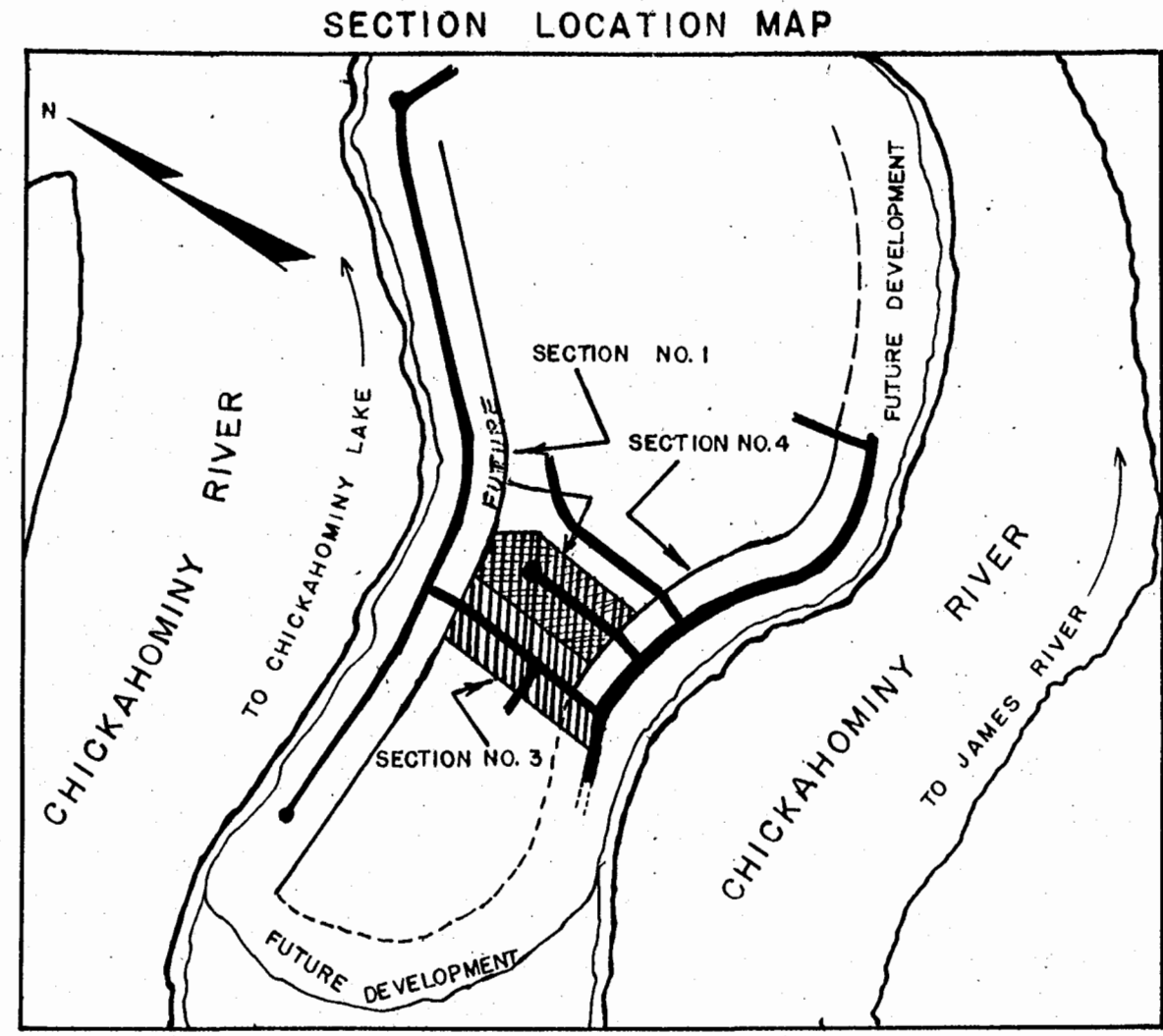

- IRON PIPES SET AT ALL LOT CORNERS
- INDICATES ANGLE POINTS AND POINTS OF CURVATURE.
- ||— GENERAL EASEMENTS

TITLE TO THE LAND BEING SUBDIVIDED AS SHOWN IS VESTED IN CHICKAHOMINY HAVEN, INC. BY DEED DATED FROM

ABOVE RECORDATION BEING IN THE CLERKS OF THE CIRCUIT COURT FOR THE COUNTY OF JAMES CITY, VIRGINIA.

THIS PLOT OF SUBDIVISION IS WITH THE FREE CONSENT AND IN ACCORDANCE WITH THE DESIRES AND WISHES OF THE UNDERSIGNED OWNERS AND PROPRIETORS, CHICKAHOMINY HAVEN, INC.

BY: James H. Cole PRESIDENT  
Robert M. Saunders SECRETARY

SECTION NO. 1

REMAINING PROPERTY OF CHICKAHOMINY HAVEN INC. PROPOSED FOR FUTURE DEVELOPMENT.

CURVE DATA

NO.	Δ	RAD	TAN	ARC	CHORD
A	90° 00'	25.00	25.00	39.27	35.36
B	90° 00'	25.00	25.00	39.27	35.36
C	50° 35' 30"	41.80	19.91	37.16	35.95
D	36° 35' 30"	75.61	25.00	48.34	47.55

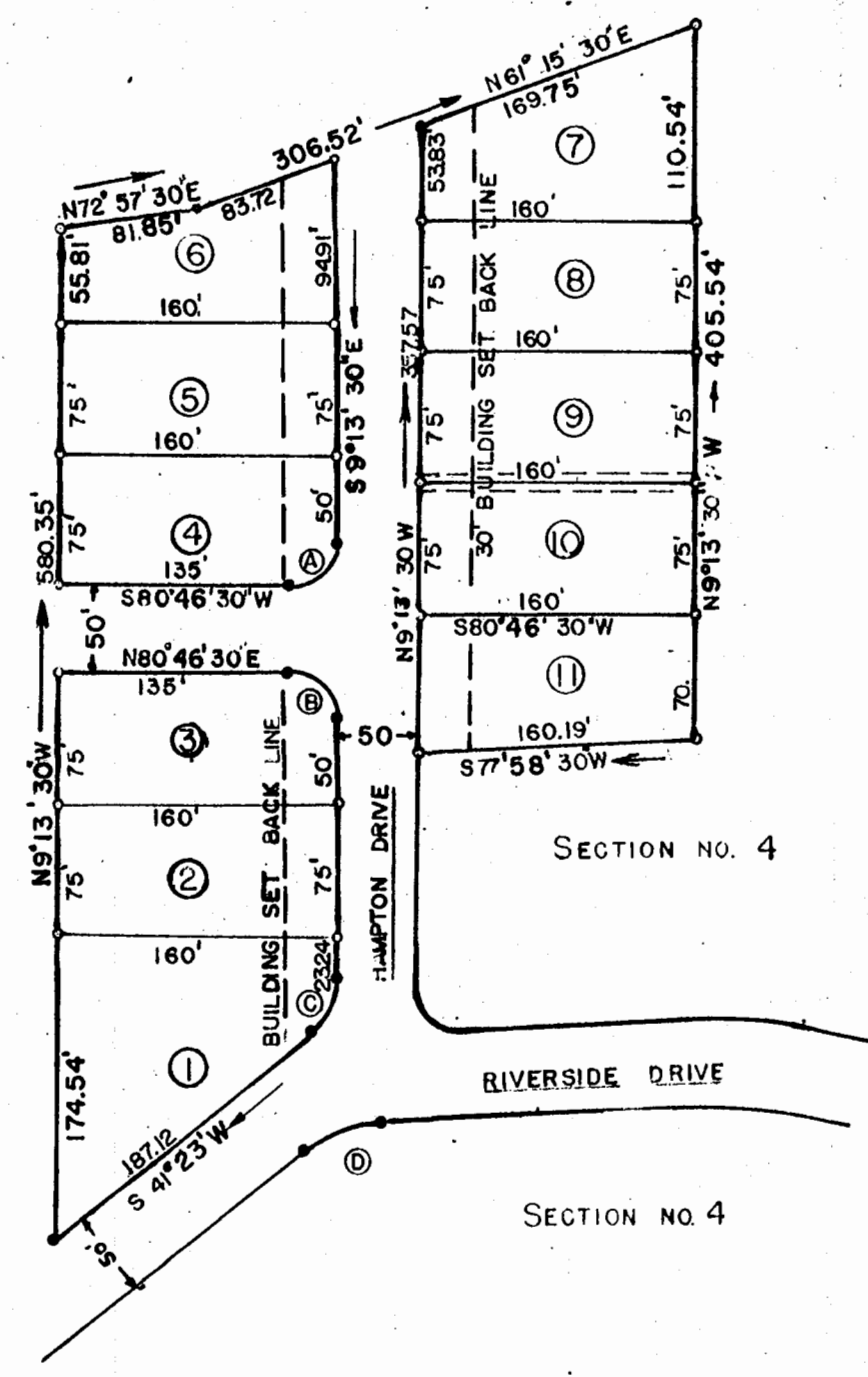

REMAINING PROPERTY OF CHICKAHOMINY HAVEN, INC. PROPOSED FOR FUTURE DEVELOPMENT.

CITY of Wmrg.

STATE OF VIRGINIA

I Glenda E. Haynes A NOTARY PUBLIC, DO HEREBY CERTIFY THAT THE PERSONS WHOSE NAMES ARE SIGNED TO THE FOREGOING WRITING HAVE ACKNOWLEDGED THE SAME BEFORE ME IN MY CITY AND STATE AFORESAID GIVEN UNDER MY HAND, THIS 7 DAY OF Dec. 1959.

Glenda E. Haynes  
 My Commission Expires May 9th, 1961  
 STATE OF VIRGINIA  
 COUNTY OF JAMES CITY

TO WIT:  
 IN THE CLERK'S OFFICE OF THE CIRCUIT COURT FOR THE COUNTY OF JAMES CITY THE 7<sup>th</sup> DAY OF Dec. 1959. THIS MAP WAS PRESENTED AND ADMITTED TO THE RECORD AS THE LAW DIRECTS.

TESTE: Virginia Blanchard  
 CLERK

PLAT BOOK 18 PAGE 3.

TO THE BEST OF MY KNOWLEDGE AND BELIEF THIS SURVEY AND PLAT ARE CORRECT.  
Wetherill D. Thomas  
 WETHERILL D. THOMAS C.L.S. 579 WILLIAMSBURG, VA.