

BENSON PHILLIPS

B₁ 37°02' W
92.50'

100.00'

100.00'

LOT NO. 8
THOMAS B. SHIPLETT
& WIFE

LOT NO. 9
ORIN M. BULLOCK & WIFE

LOT NO. 10
ORIN M. BULLOCK, & WIFE

LOT NO. 7

LOT NO. 11

400.00
552°58'E

400.00
552°58'E

400.00
N52°58' W

400.00
552°58'E

400.00
N52°58' W

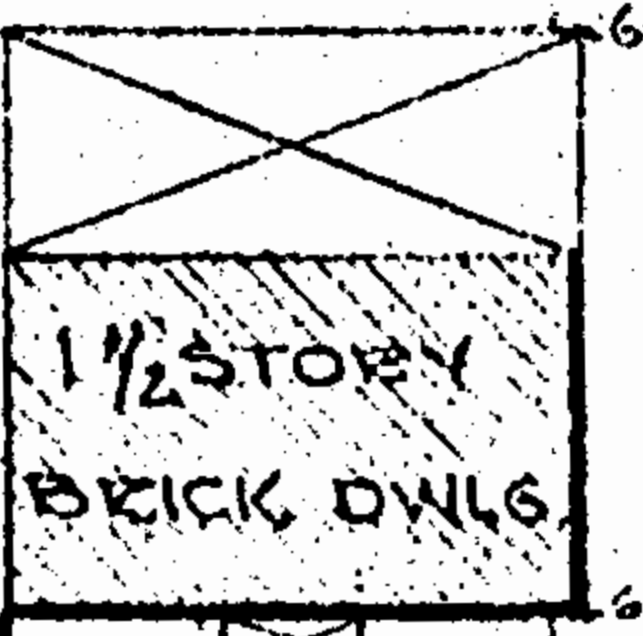

1 1/2 STORY
BRICK DWLG.

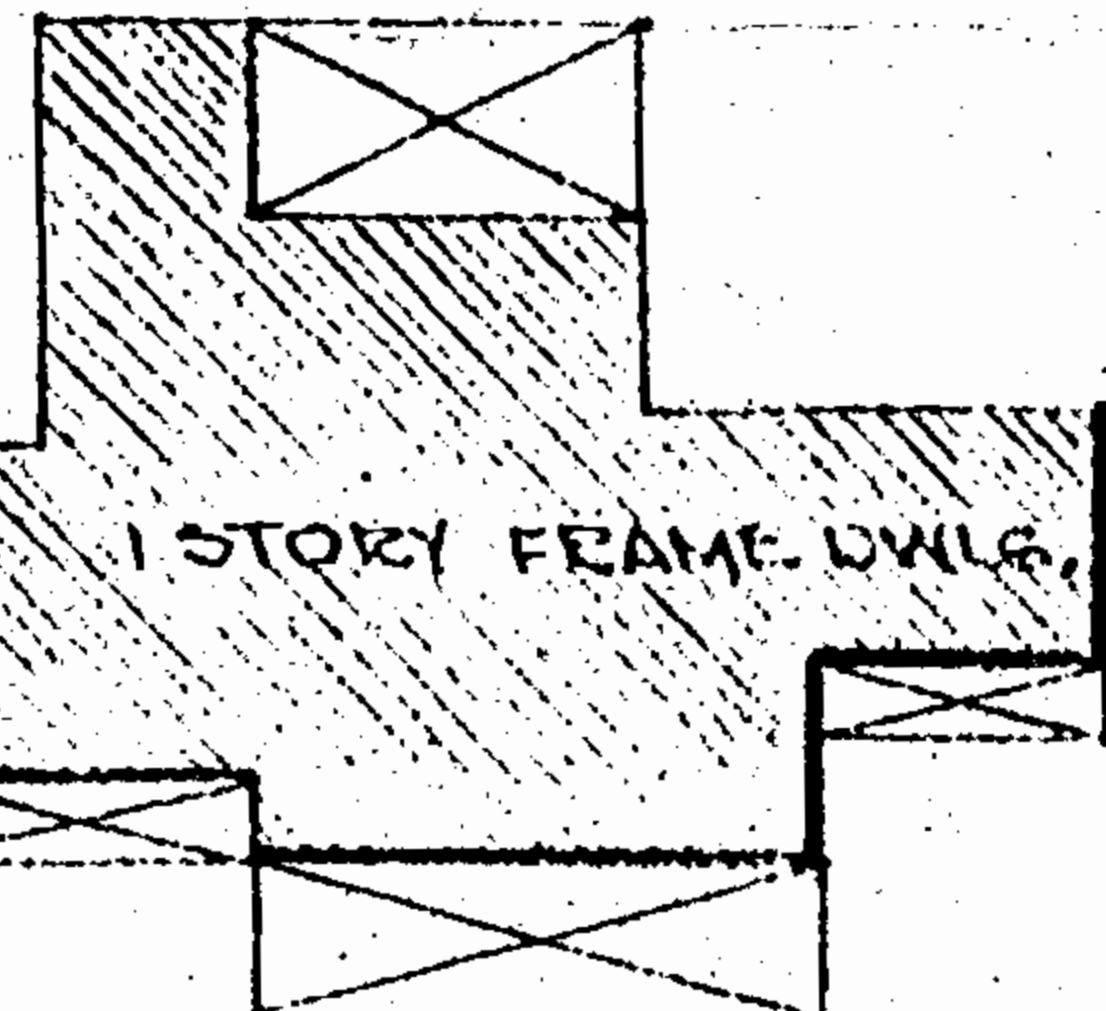

1 STORY FRAME DWLG.

PROPOSED

103.9'

67.0'

67.0'

42.30'

100.00'

92.50'
N37°02' E

100.00'

TO WILLIAMSBURG

OLD JAMESTOWN ROAD

MAGNETIC
MERIDIAN

"NECK OF LAND SUBDIVISION"
JAMESTOWN, DIST. JAMES CITY COUNTY,
VIRGINIA

PLAT SHOWING BOUNDARY SURVEYS AND
PROPOSED BOUNDARY ADJUSTMENT OF LOT
NO. 9 TO ACCOMMODATE BUILDING LOCATIONS.
SEPT. 29, 1957
SCALE 1" = 30'

VINCENT D. McMANUS
WILLIAMSBURG, VIRGINIA
REGISTERED VIRGINIA
LAND SURVEYOR 1931
MECHANICAL ENGINEER 1937
CIVIL ENGINEER 1930

NOTE.
NO PERMANENT LOT MARKINGS ARE SHOWN
ON RECORD PLAT. NOR WERE ANY FOUND
ABOVE SURVEY IS BASED THE BEST
INFORMATION AVAILABLE.

Recorded November 10, 1959

see

D. B. 71, page 508

Plat Book 18, page 1

NASOPIA