

| CURVE DATA P.C.-P.T. | |
|----------------------|---------|
| RAD | 696.20' |
| ARC | 265.30' |
| Δ | 21° 50' |

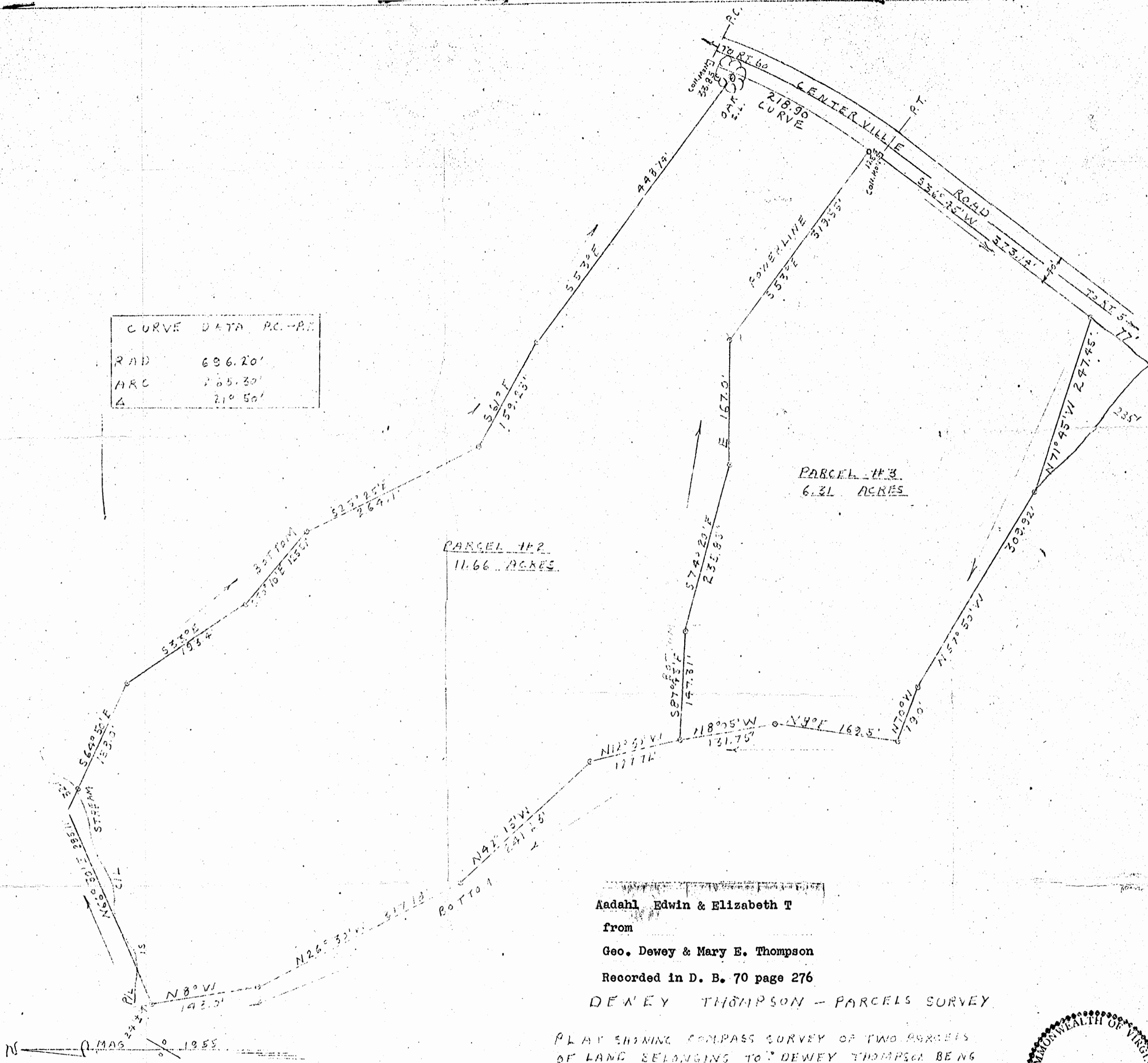

PARCEL #2
11.66 ACRES

PARCEL #3
6.31 ACRES

Aadahl, Edwin & Elizabeth T
from
Geo. Dewey & Mary E. Thompson
Recorded in D. B. 70 page 276

DEWEY THOMPSON - PARCELS SURVEY

PLAIN SHINING COMPASS SURVEY OF TWO PARCELS
OF LAND BELONGING TO DEWEY THOMPSON BEING
DESIGNATED AS PARCELS 2-3
LOCATED ON CENTERVILLE ROAD IN THE COUNTY
OF JAMES CITY, VIRGINIA
SCALE 1" = 100' SURVEYED MARCH 1953.

LEGEND 1864 PIPES @



Wetherill D. Thomas