

STATE OF VIRGINIA
CITY OF WILLIAMSBURG, TO WIT:

I, _____, a Notary Public, in and for the City and State aforesaid, whose commission expires on the _____ day of _____, 1958. Do hereby certify that Clyde C. Hall, Vincent D. McManus, and Charlotte S. Brooks, whose names are signed to the foregoing writing, have each acknowledged the same, before me, in my City and State aforesaid.
Given under my hand this _____ day of _____, 1958.

Virginia _____
NOTARY PUBLIC

DEVELOPMENT

FUTURE

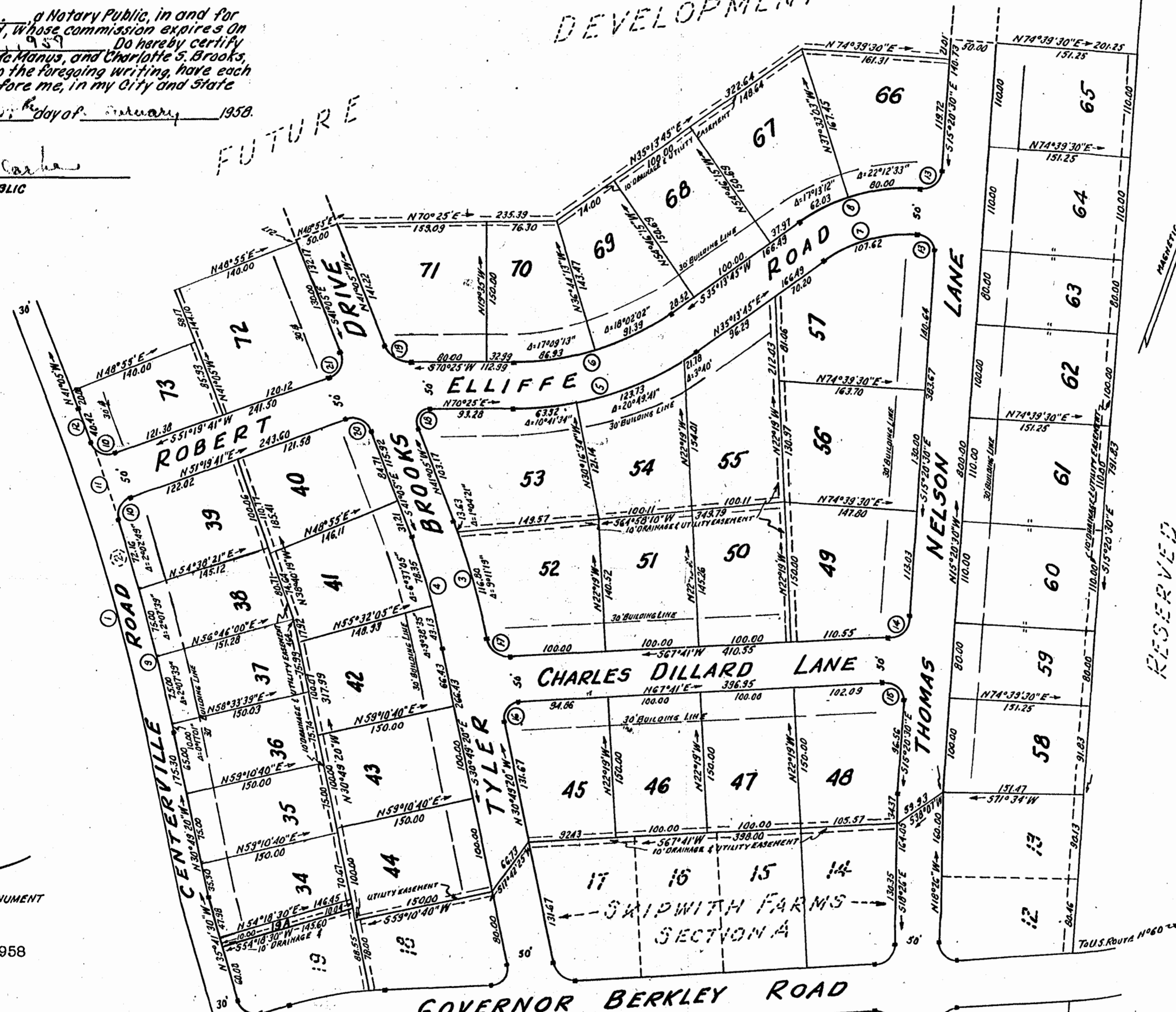

CURVE DATA				
No	RADIUS	DELTA	TAN.	ARC
1	1989.79	10°45'40"	178.65	356.35
2	2019.79	"	181.35	361.72
3	728.30	"	65.39	130.43
4	678.30	"	60.90	121.48
5	340.36	35°11'15"	107.93	203.03
6	290.36	"	92.07	178.32
7	158.39	39°25'45"	56.04	107.62
8	206.39	"	73.96	142.03
9	2019.79	6°35'08"	116.20	232.16
10	20.00	88°44'10"	19.56	30.97
11	2019.79	2°31'42"	44.57	89.14
12	2019.79	1°08'30"	20.22	40.42
13	20.00	90°00'00"	20.00	31.42
14	22.60	83°01'30"	20.00	32.94
15	1770	96°58'30"	20.00	30.11
16	17.23	98°30'20"	20.00	29.62
17	2321	81°29'40"	20.00	33.01
18	13.62	111°30'00"	20.00	26.57
19	29.37	68°30'00"	20.00	35.11
20	20.86	87°35'18"	20.00	31.89
21	19.18	92°24'41"	20.00	30.94
TOTAL				

This plat of the subdivision of property of Clyde C. Hall, Vincent D. McManus and Charlotte S. Brooks, known as SKIPWITH FARMS, SECTION B, situated in James City County, Virginia, was acquired by said Clyde C. Hall by Deed dated June 14, 1950 and recorded in the Clerk's Office of the Circuit Court of James City County in Deed Book 43, Page 338; by said Vincent D. McManus by Deed dated June 26, 1950 and recorded in the aforesaid Clerk's Office in Deed Book 43, Page 387; by Charlotte S. Brooks by last Will and Testament of Gardiner T. Brooks and recorded in the Clerk's Office of the Circuit Court for the City of Williamsburg, Virginia in Will Book 6, Page 440; the said plat being herewith recorded in accordance with the wishes and desires of the undersigned owners; it being understood and agreed, however, that the undersigned owners hereby reserve title to all pipes, manholes, lines and all other materials and equipment connected with water and sewer utilities placed in, or under the streets and roads as shown on said plat.

Clyde C. Hall
Clyde C. Hall
Vincent D. McManus
Vincent D. McManus
Charlotte S. Brooks
Charlotte S. Brooks

SECTION B
SKIPWITH FARMS
JAMES CITY COUNTY, VIRGINIA
SCALE 1"=100' FEB. 14, 1958

FOSTER & MILLER
ENGINEER-SURVEYORS
RICHMOND, VIRGINIA
William L. Miller, Jr.

NOTE
DENOTES CONCRETE MONUMENT

Recorded March 12, 1958