

Scale: 1 inch = 150 Feet

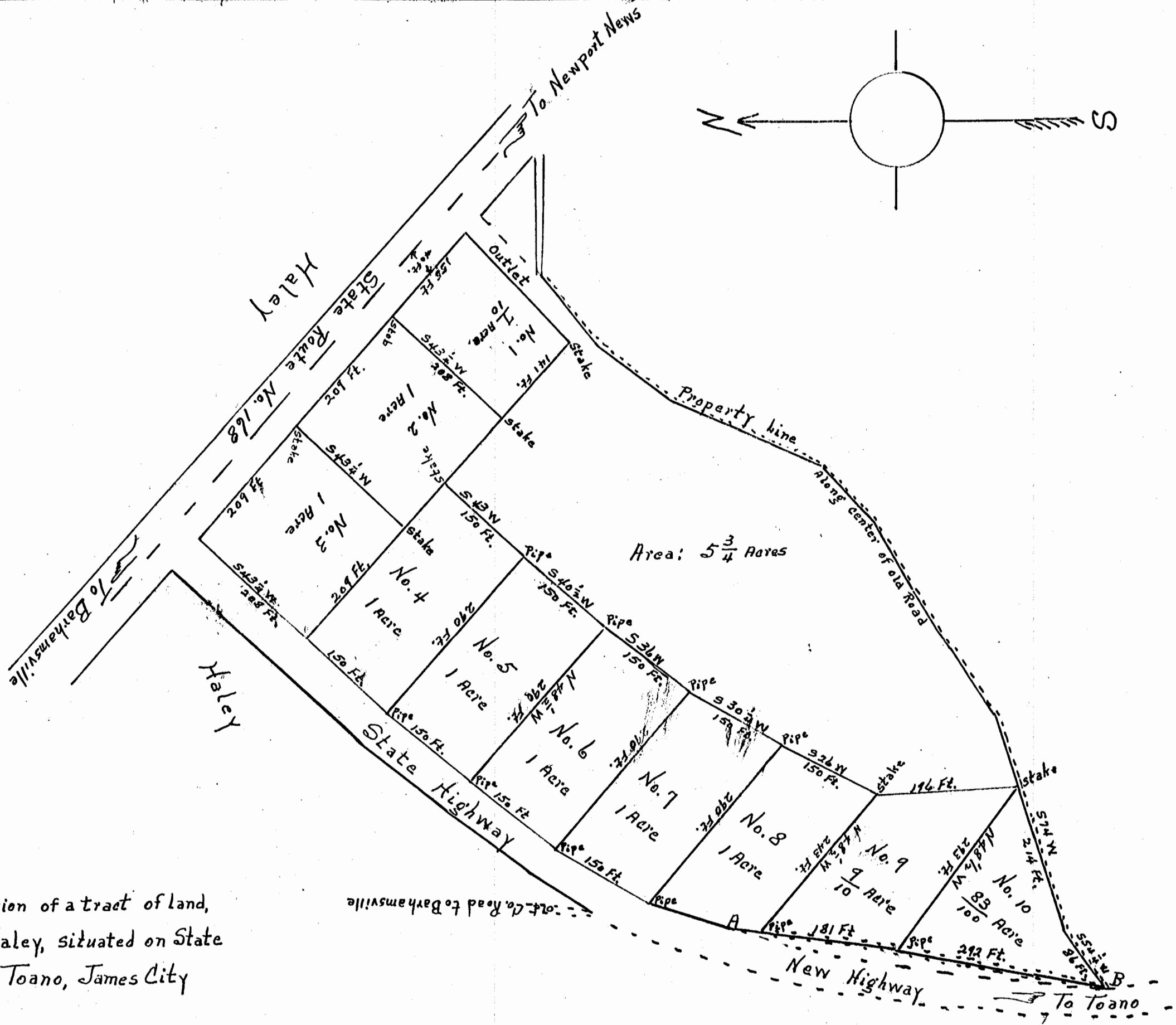

A Plat showing division of a tract of land,
 owned by Mrs. L.J. Haley, situated on State
 Highway No. 168 near Toano, James City
 County, Virginia.
 Surveyed March — 1953.

X. S. Mohr —
 certified land Surveyor

Note: A-B center of old road.

Recorded June 27, 1957