WESTWOOD TERRACE

22

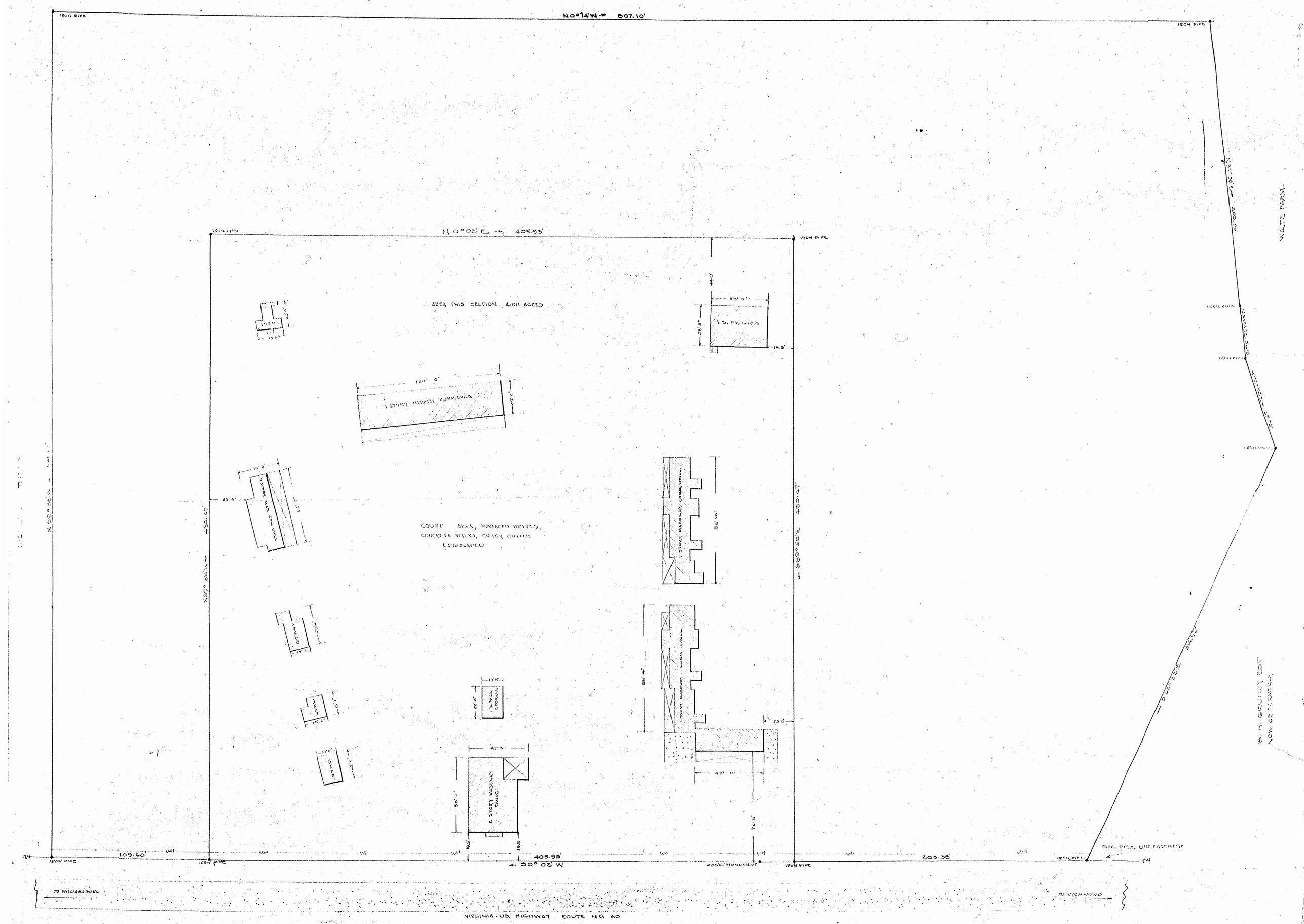


WILLIAMSBURG MOTOR COURT
PLAT SHOWING BOUNDARY SURVEY'S AND
LOCATION OF IMPROVEMENTS AS OF DEC. 1951
SITUATED IN JAMES CITY COUNTY VA
SCALE 1" = 20'

Williamsburg Motor Court
Deed Book 54 page 515

109.60
405.93
203.38
7/18/91