

CURVE DATA P.C. - P.T.	
RAD	696.20'
ARC	265.30'
Δ	21° 50'

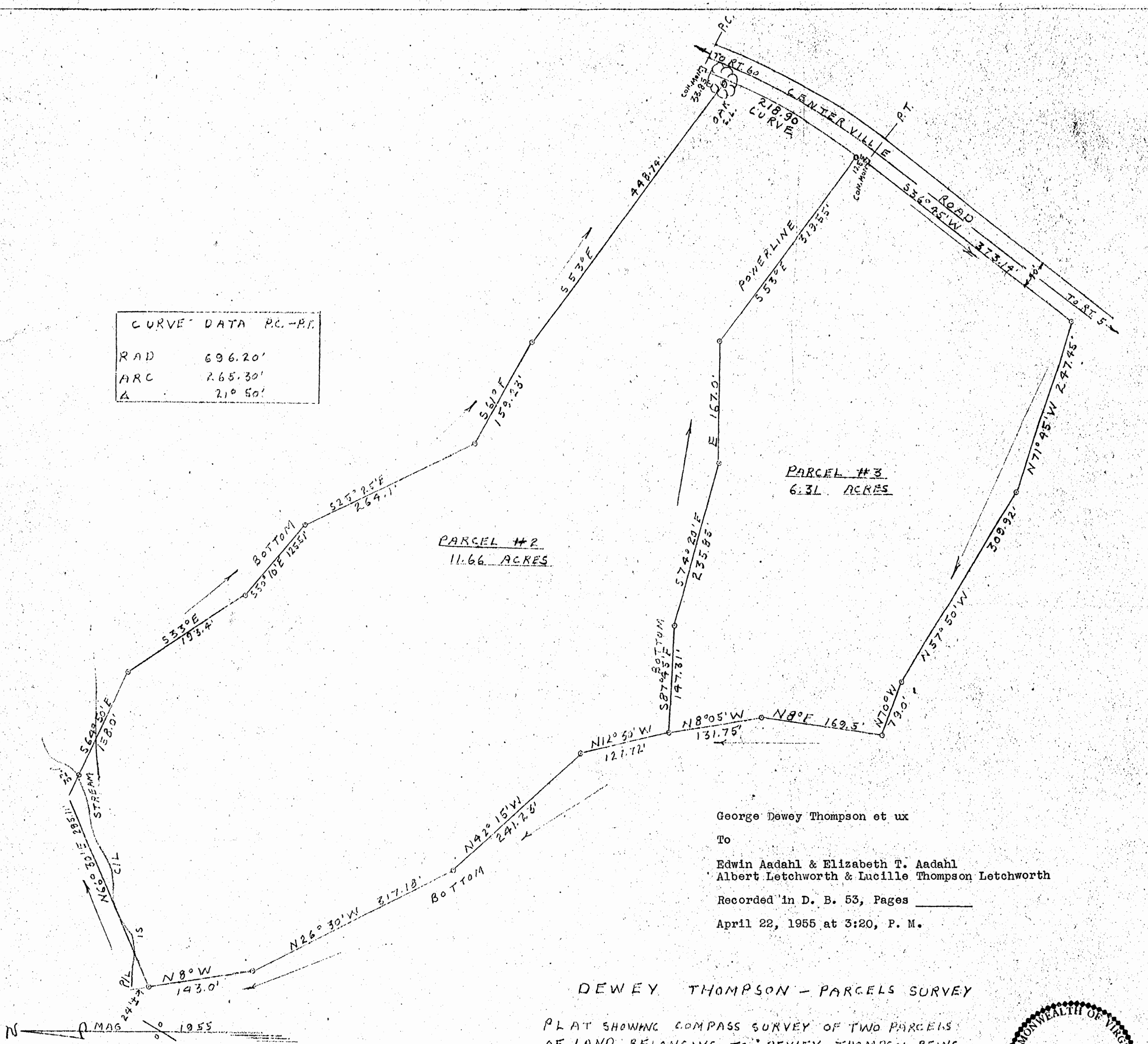

George Dewey Thompson et ux

To

Edwin Aadahl & Elizabeth T. Aadahl
 Albert Letchworth & Lucille Thompson Letchworth

Recorded in D. B. 53, Pages _____

April 22, 1955 at 3:20, P. M.

DEWEY THOMPSON - PARCELS SURVEY

PLAT SHOWING COMPASS SURVEY OF TWO PARCELS
 OF LAND BELONGING TO DEWEY THOMPSON BEING
 DESIGNATED AS PARCELS 2-3
 LOCATED ON CENTERVILLE ROAD IN THE COUNTY
 OF JAMES CITY, VIRGINIA
 SCALE 1" = 100' SURVEYED MARCH 1955

LEGEND IRON PIPES \circ



Wetherill D. Thomas