

KENNETH MALLORY

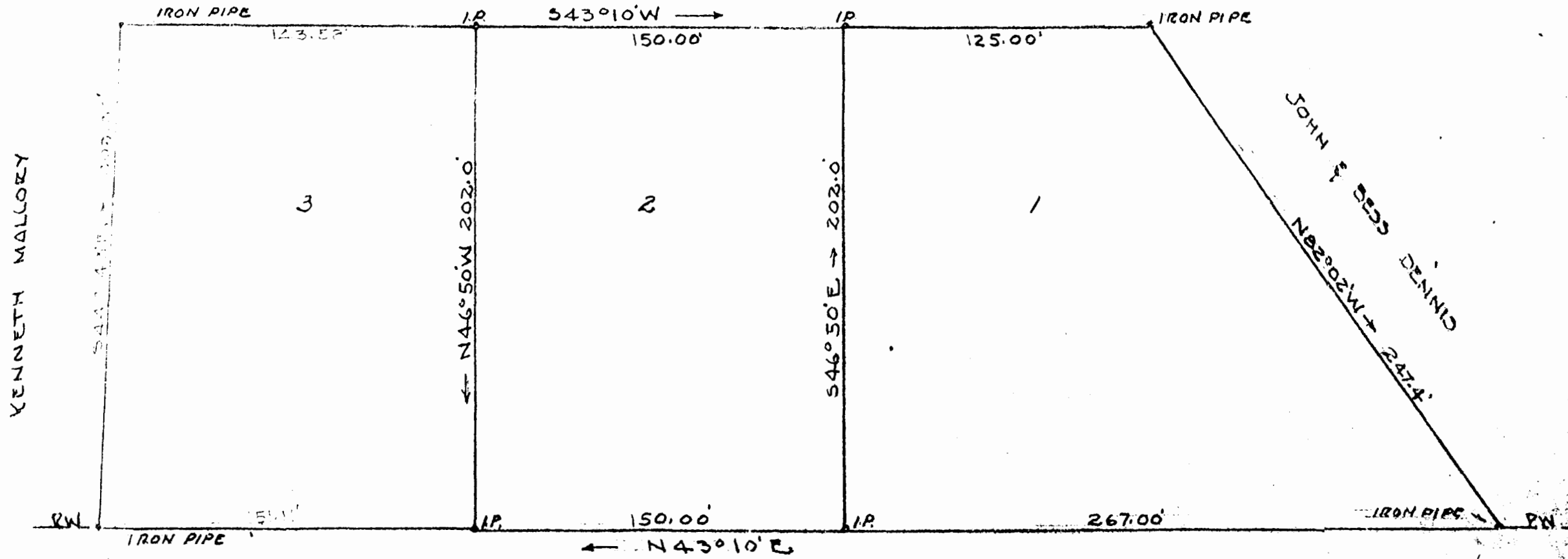

VIRGINIA STATE HIGHWAY ROUTE 31

→ TO JAMESTOWN

Mallory  
to:  
George Coulter  
Emalie H Coulter

PLAT SHOWING SUBDIVISION OF A PART OF  
THE KENNETH MALLORY PROPERTY  
SITUATED IN JAMESTOWN DISTRICT, JAMES  
CITY COUNTY VIRGINIA.

MARCH, 1950 SCALE 1" = 50'  
LOT NO. 3 REVISED NOV. 2, 1954 YDMN

VINCENT D. McMANUS  
SURVEYING & MAPPING  
WILLIAMSBURG, VIRGINIA