

A PARCEL OF LAND SITUATED IN
 WINDY HOLLOW DISTRICT, 400 ACRES
 COUNTY OF VIRGINIA, TO WIT: EDWARD
 BRINKS DEED EDWARD GILLEY
 TO
 KATHRYN BRINKS
 BEING THE FIRST AND ONLY PART
 SHOWN ON PLAT OF THE
 WILSON'S MAP OF 1925 AND WAS
 ESTABLISHED AS OF 1925.
 JOHN W. MANLY JR.

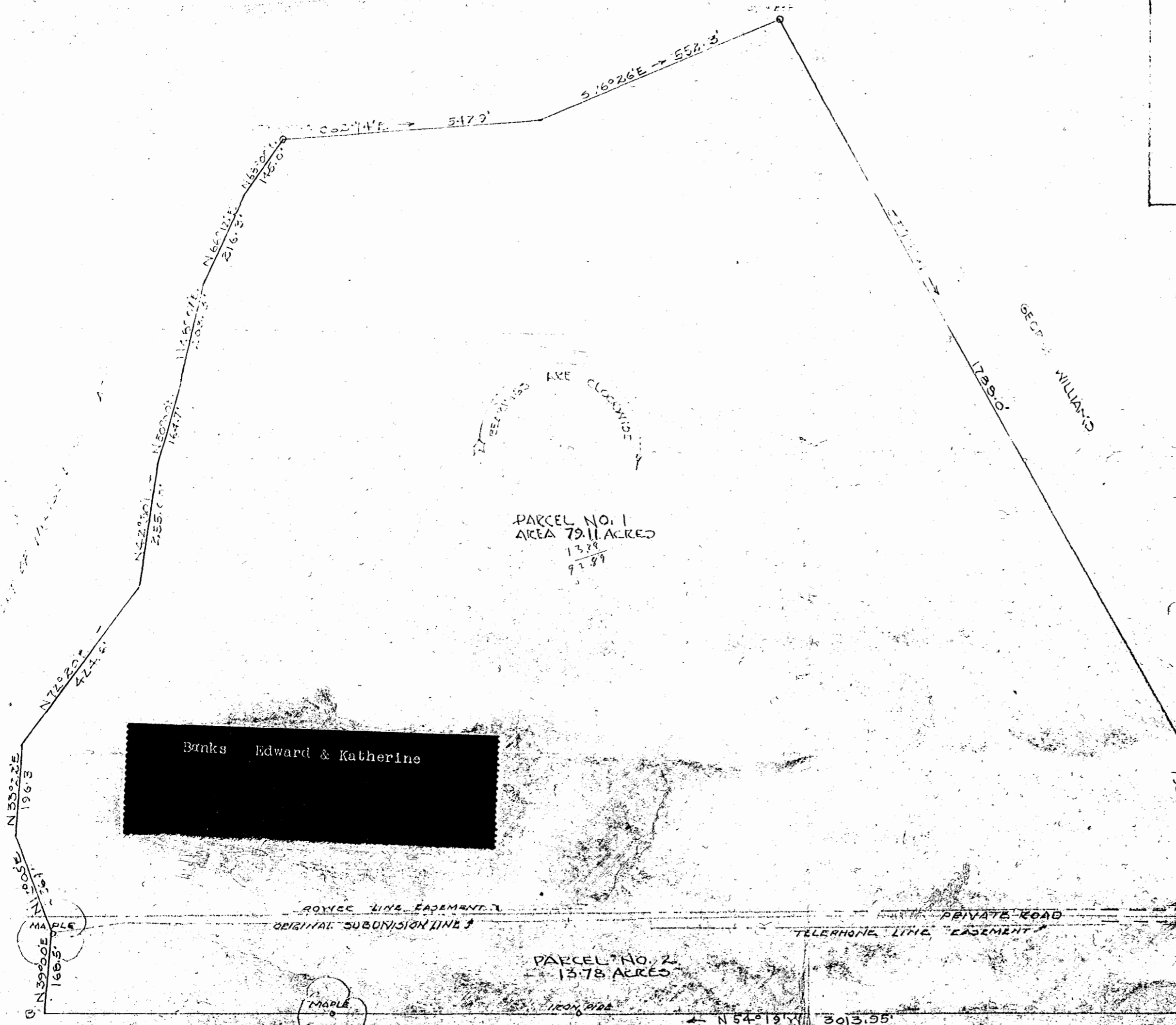

PARCEL NO. 1
 AREA 79.11 ACRES
 1378
 91.89

Brinks Edward & Katherine

PARCEL NO. 2
 AREA 13.78 ACRES

GLADYS G. GILLEY