

Edmund Brown
to:
L. R. Vermillion

PLAT SHOWING SURVEY OF THE
EDMOND BROWN, PROPERTY
SITUATED IN JAMESTOWN DISTRICT
JAMES CITY COUNTY, VIRGINIA
JULY 30, 1954 SCALE 1"=20'

VIRGINIA STATE HIGHWAY ROUTE NO. 60
TO WILLIAMSBURG

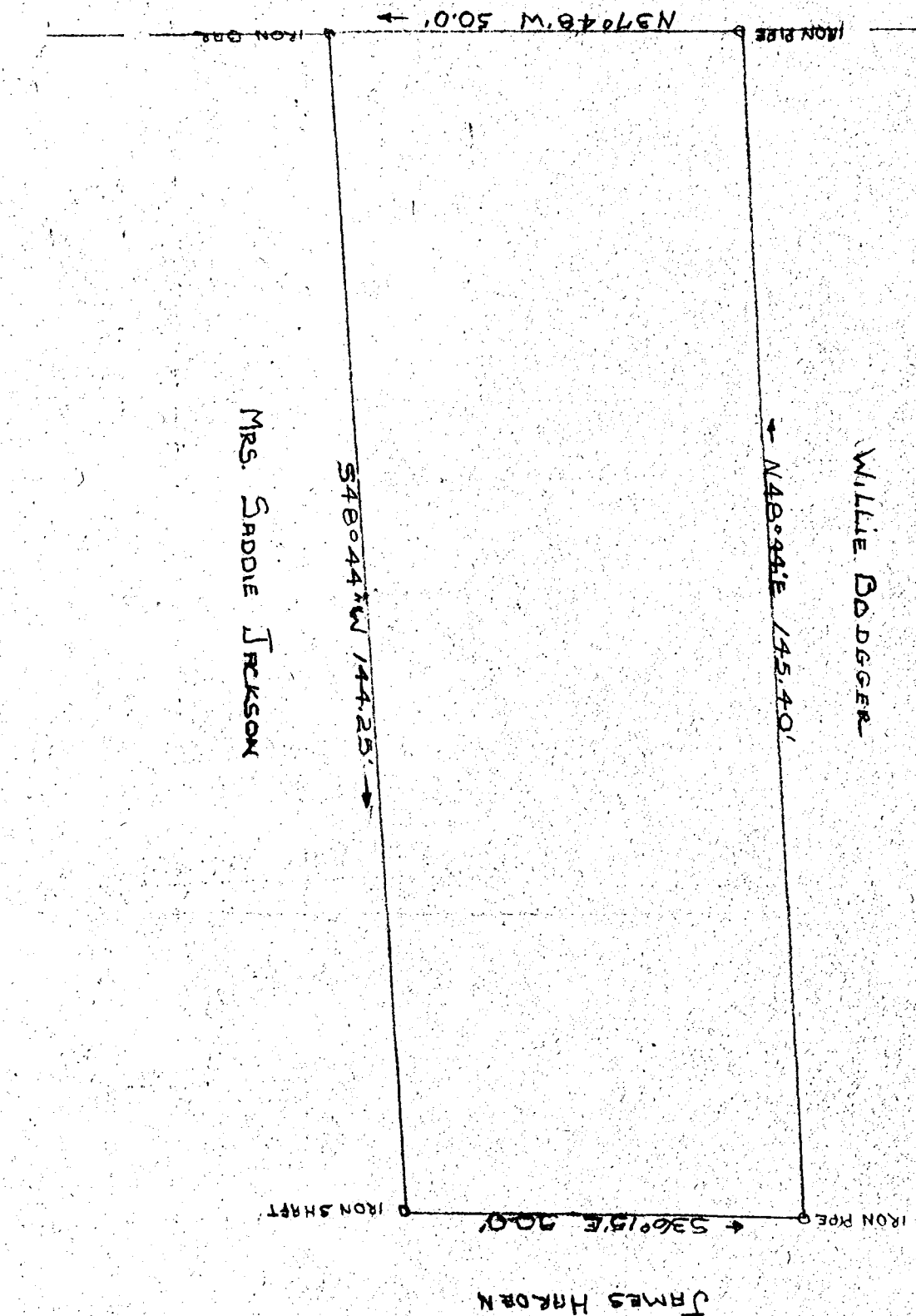

NEARBY

L. R. Vermillion
for D. Williams
July 30, 1954

L. R. Vermillion
for D. Williams
July 30, 1954

PLAT SHOWING SURVEY OF A
PARCEL OF LAND SITUATED IN
THE CITY OF WILLIAMSBURG
VIRGINIA -
AUG. 19, 1954 SCALE 1"=30'
IRON ROD MARKERS ARE SHOWN
ALL LINES SHOWN ARE OCCUPATIONAL

H. G. FAUERBACH

JAMESTOWN ROAD

TO JAMESTOWN

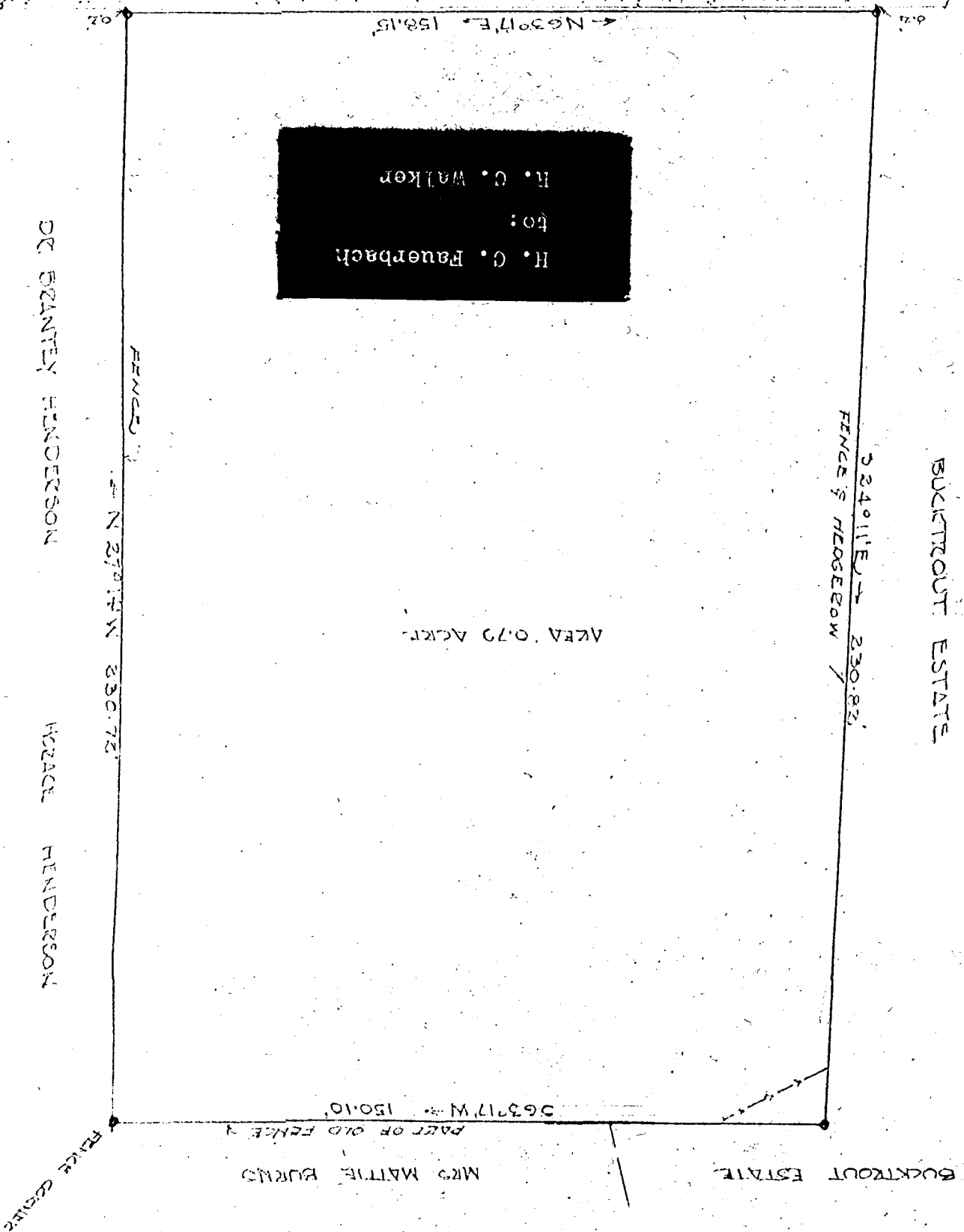

H. G. Fauerbach
to:
L. R. Walker

AREA .079 ACRES

BUCKTROUT ESTATE

FENCE & HEDGELOW

MRS. MATTIE BURRIS

BUCKTROUT ESTATE

PART OF OLD FENCE

S63°17'W 150.10'

N27°17'W 230.72'

DR. STANTON HENDERSON

WALLACE HENDERSON

NEARBY