

Hortense Simpson et als  
 to:  
 James C. Williams,  
 H. L. Cooke, Jr  
 Nathaniel Ried and Fred Epps  
 Jr.

DATA FOR CURVE N1  
 RAD 20'  
 TANG 20.44'  
 Δ 91°14'  
 ARC DIST. 31.85'

DATA CURVE N2  
 RAD 20'  
 TANG 22.77'  
 Δ 97°24'  
 ARC DIST. 34.00'

DATA CURVE N3  
 RAD 20'  
 TANG 17.57'  
 Δ 82°36'  
 ARC DIST. 28.83'

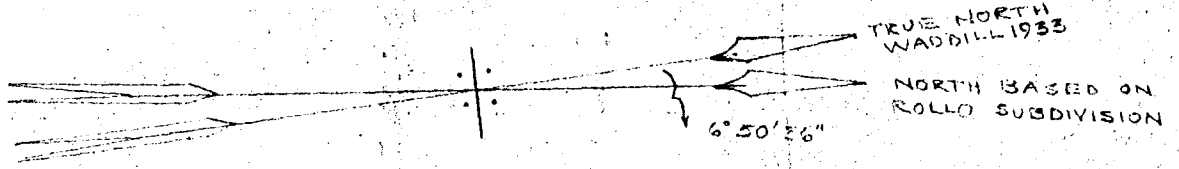
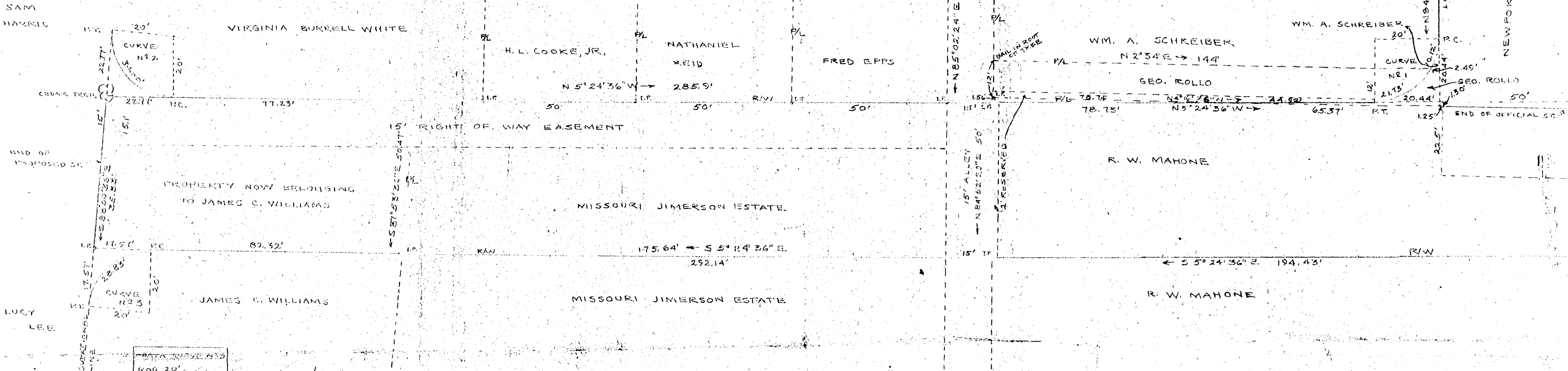

PLAT SHOWING A PROPOSED EXTENSION OF  
SOUTH BOUNDARY STREET  
 FROM THE INTERSECTION OF NEWPORT AVENUE  
 TO EDGE OF PROPERTY OF SAM HARRIS  
 AND LUCY LEE SITUATED IN THE CITY OF  
 WILLIAMSBURG, VA.  
 SURVEYED APRIL, 1953  
 SCALE 1" = 20'  
 W.D. THOMAS, C.L.S. 579