

CARLTON C. CASEY

N 44° 19' E → 237.50'

AREA 5.0 ACRES

RAD: 172.60'  
LENGTH 150.51'

562°55'E  
100.00'

VIRGINIA STATE ROAD NO. 152

COMMONWEALTH OF VIRGINIA

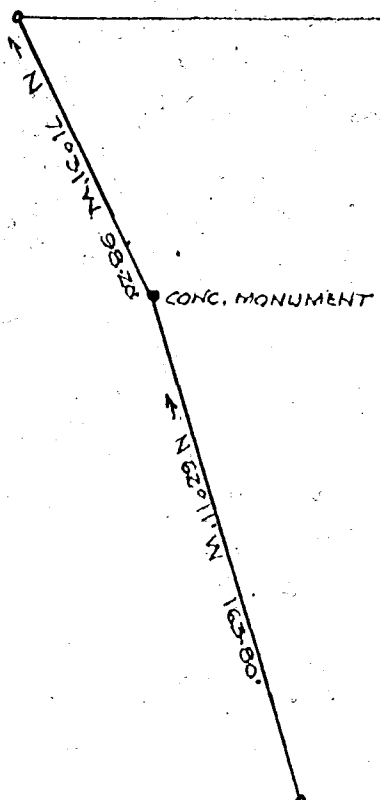

C. C. Casey  
to  
James City County Schools-  
Casey's Corner

JAMES CITY COUNTY SCHOOL BOARD

PLAT SHOWING PARCEL OF LAND SURVEYED FOR  
JAMES CITY COUNTY SCHOOL BOARD, BEING PART  
OF THE CARLTON C. CASEY PROPERTY  
SITUATED IN JAMESTOWN DISTRICT JAMES CITY  
COUNTY VIRGINIA, MAR. 26, 1954 SCALE 1" = 60'

0 = IRON PIPES

Robert D. McCall Surveyor  
E. O. 191-157

NE 100930

*Reeth Kelly Forest  
June 15, 1954*

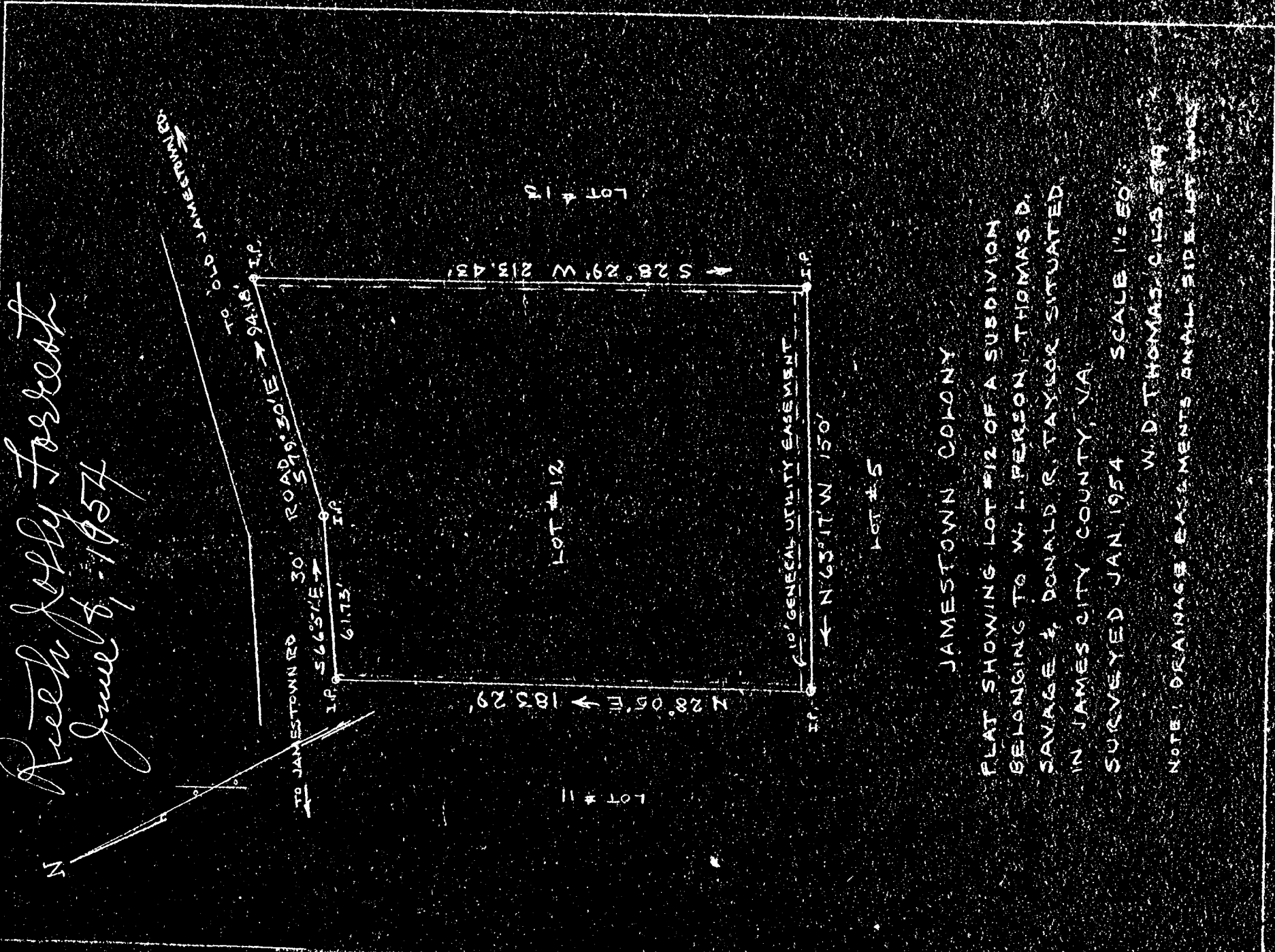

JAMESTOWN COLONY  
PLAT SHOWING LOT #12 OF A SUBDIVISION  
BELONGING TO W. L. PERSON, THOMAS D.  
SAVAGE & DONALD R. TAYLOR SITUATED  
IN JAMES CITY COUNTY, VA  
SURVEYED JAN. 1954 SCALE 1" = 50'  
W. D. THOMAS, C.E.S. 579  
NOTE: DRAINAGE EASEMENTS ON ALL SIDE LOT LINES