

P. R. LAYFIELD  
to  
R. H. & EDYTHE E. STEWART

RICHMOND

Rt 60  
Can. Roadway

WILLIAMSBURG

Rod 552°37'E 856' Rod

772'  
772'

7.74 AC

36'

O.S. SIBLEY

LOT No. 2

OF 12.20 ACRE TRACT  
PROPERTY

of

P. R. LAYFIELD  
POWHATAN DIST., JAMES CITY CO., VA.

Scale 1"=200'

3 March, 1954

HICKORY

C.C. HAZELWOOD

R.H. Highland Certified Surveyor

CORRECTED PLAT OF D. O. RENICK PROPERTY

ETHEL OVER

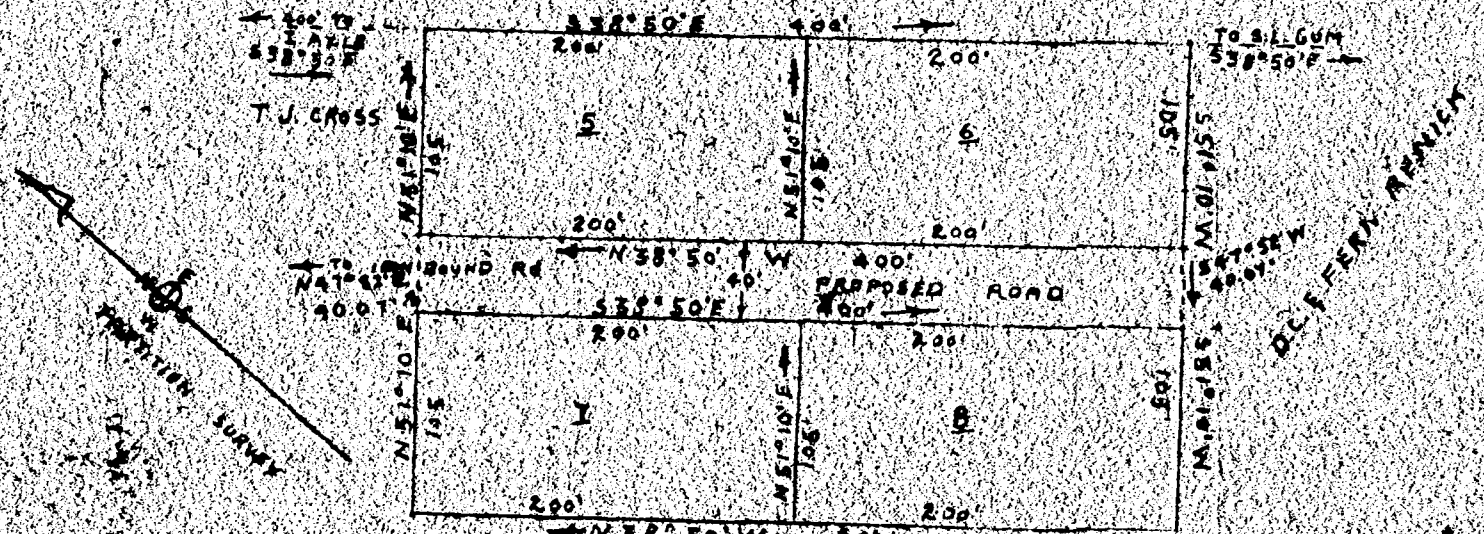

PLAT OF CORRECTION

D. C. FERN RENICK

PLAT SHOWING SECTION #1 OF SUBDIVISION  
BELONGING TO

DEWEY C. FERN RENICK

IN JAMES CITY COUNTY VIRGINIA

SURVEYED FEB 1954 BY W.D. THOMAS

C.L.S. # 579

W.D. THOMAS

SCALE 1"=100'

I.P.'s ON ALL CORNERS