

John L. Lewis, Jr et ux
 to:
 H Houston Caldwell and
 Mary P. Caldwell
 March 19, 1954

PLAT SHOWING SURVEY OF
 PROPERTY SITUATED ON GRIFFIN
 AVENUE CITY OF WILLIAMSBURG
 VIRGINIA, BEING LOTS NO. 12, 13, & 14
 BLOCK 5 WEST WILLIAMSBURG ARMY
 OF RECORD IN P.O. 2 PAGE 122. C
 STANDING IN THE NAME OF
 HOUSTON H. & MARY P. CALDWELL
 555, 18, 1954 SCALE 1" = 20'

Surveyor's signature and date

CAPITOL HEIGHTS SUBDIVISION

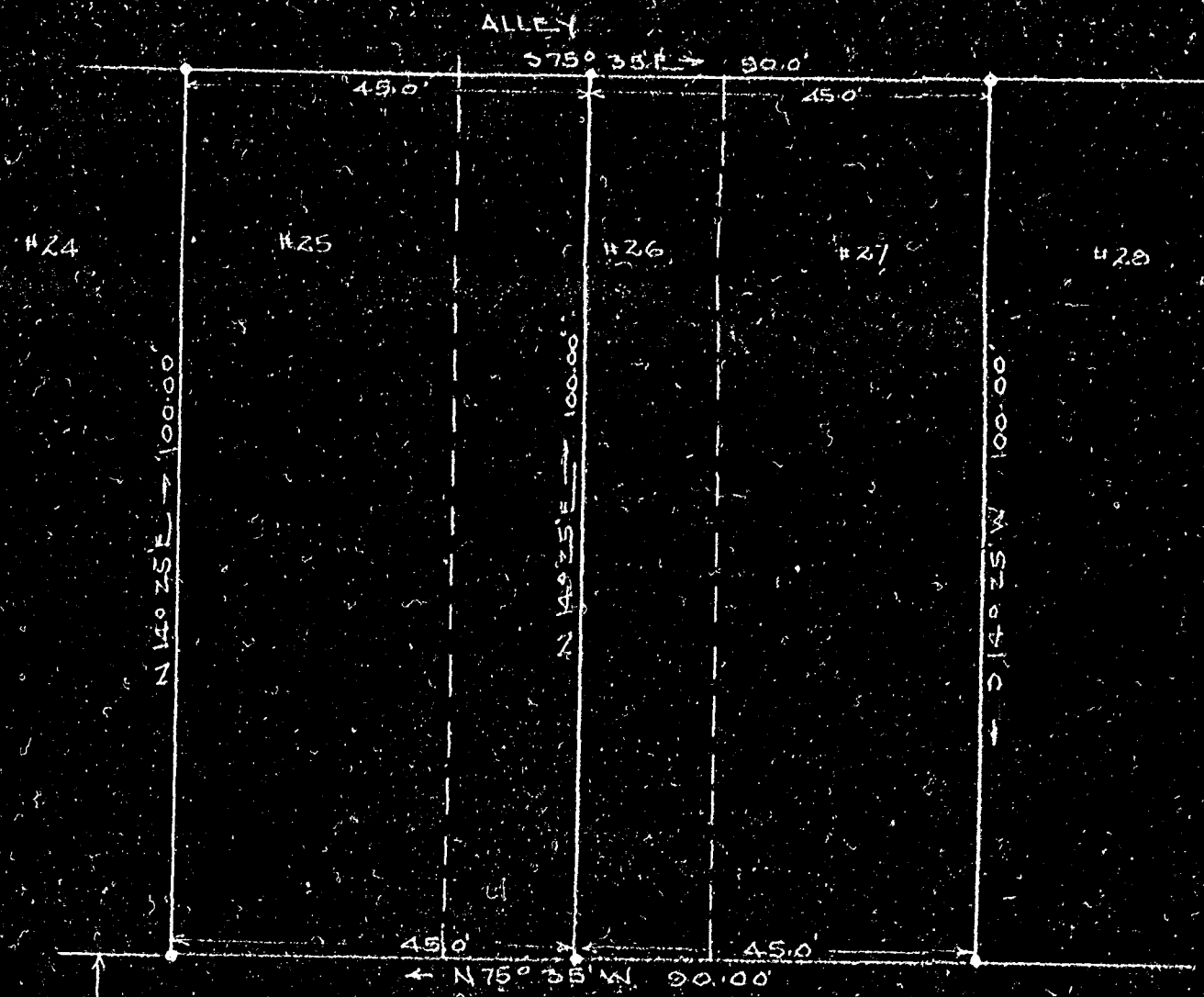

MRS. FRANCIS H. WHEELER

PLAT SHOWING BOUNDARY SURVEY
 & REVISION OF LOTS NO. 25, 26 & 27
 BLOCK "C" CAPITOL HEIGHTS SUB-
 DIVISION CITY OF WILLIAMSBURG
 VIRGINIA

MARCH 13, 1954 SCALE 1" = 20'

VINCENT D. McMANUS
 SURVEYOR & MAPPER
 WILLIAMSBURG VIRGINIA

NS 43 P 44

Frances H. Wheeler
 March 30, 1954