

S. Thomas Saltz
March 30, 1951

HOUSE LOCATION - S. THOMAS SALTZ

PLAT SHOWING LOT & HOUSE LOCATION FOR S. THOMAS SALTZ LOCATED ON TAZEWELL AVENUE IN THE CITY OF WILLIAMSBURG, VA. SURVEYED MARCH, 1954

SCALE 1" = 30'

W. D. THOMAS - C.I.S. 579
W. D. Thomas

NOTE - I.R. 'A' OUT OF POSITION ON P/L CORNER 1.24' CHECKED FROM ROD S.W. CORNER TAZEWELL & S. ENGLAND STREETS AND FROM ROD S.E. CORNER TAZEWELL & WESTMINSTER STREETS (NOW ABANDONED)
CHAIN OF TITLE D.B. 26 - PG. 62

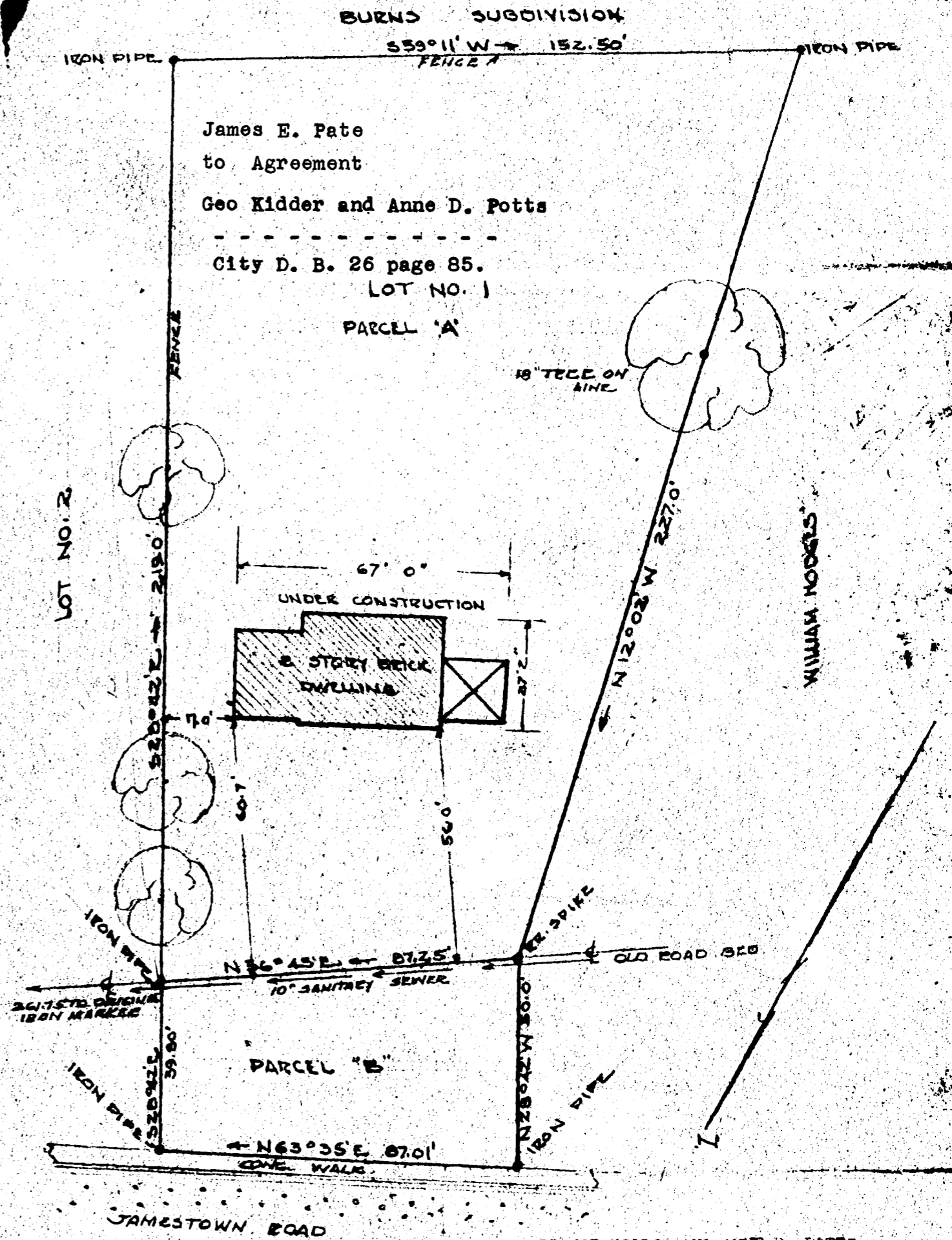

BURNS SUBDIVISION
559°11' W → 152.50'
IRON PIPE FENCE
James E. Pate
to Agreement
Geo Kidder and Anne D. Potts

City D. B. 26 page 85.
LOT NO. 1
PARCEL 'A'

18" TREE ON A/C

UNDER CONSTRUCTION

2 STORY BRICK DWELLING

PARCEL "B"

JAMESTOWN ROAD

GEORGE KIDDER AND ANNE D. POTTS SURVEY OF PARCEL OF LAND SITUATED ON JAMESTOWN ROAD, CITY OF WILLIAMSBURG VIRGINIA. DECEMBER 10, 1953, SCALE 1" = 30' SURVEY PARCEL "A" BASED ON SURVEYS BY T. J. BAILEY AND P. R. WILFORD. 1929 SURVEY SECTION "B" BASED ON SURVEY BY WHICH COLLEGE OF WILLIAM AND MARY CONVEYED CERTAIN PARCELS TO ADJOINING PROPERTY OWNERS.

NOTE, SECTION "A" BEARINGS ON ORIGINAL PLAT APPEAR TO HAVE BEEN CONFUSED, NO CLOSURE POSSIBLE.

W.D. Thomas
REC. VA. 191