

William C. Babcock
to
John W & Katherine P. Townsend

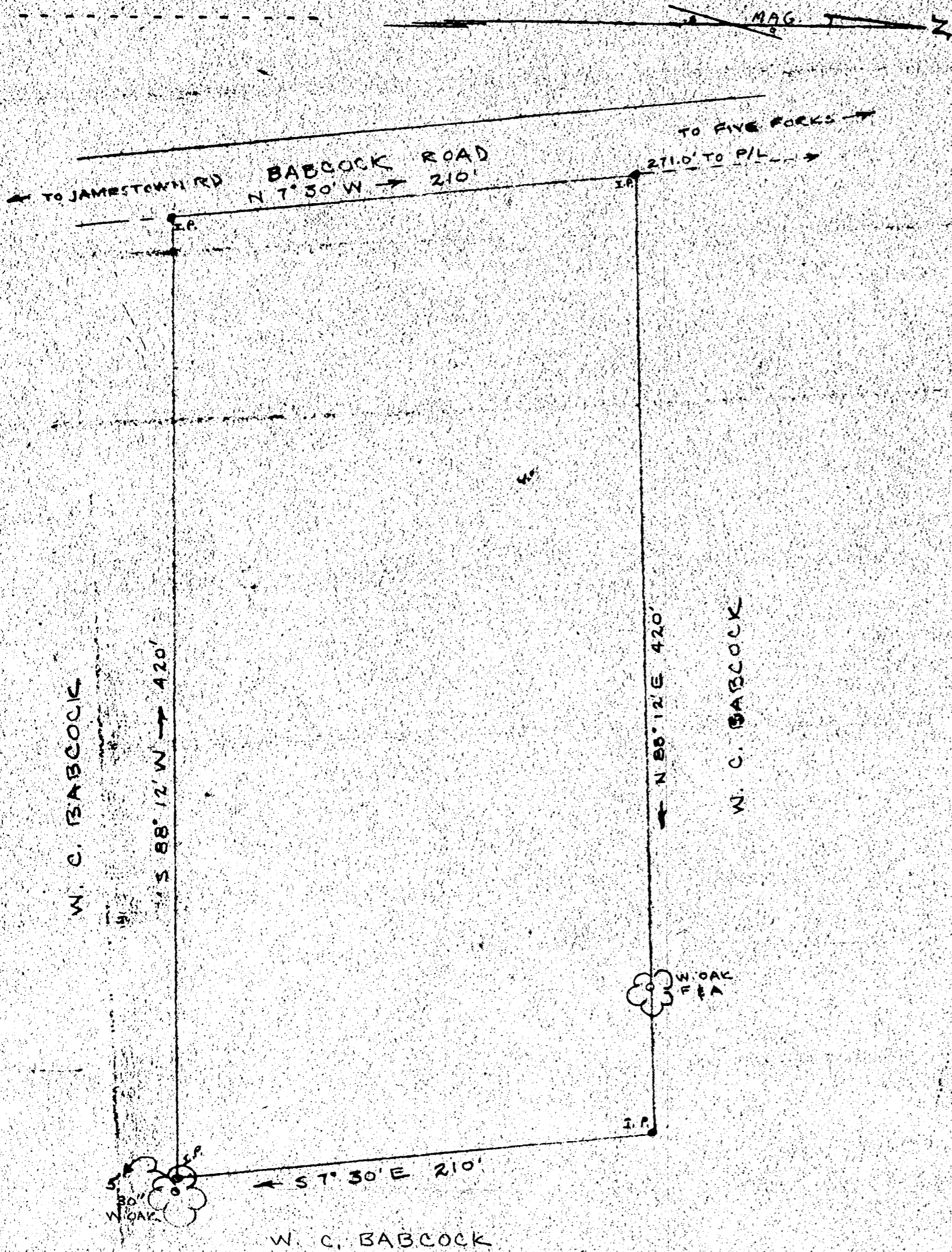

PLAT SHOWING LOT OF LAND BELONGING TO
W. C. BABCOCK & WIFE
SITUATED IN JAMESTOWN DISTRICT, JAMES
CITY COUNTY, VA.
SURVEYED FEB. 1954
CONTAINS 2 ACRES

SCALE 1"=50'
W. D. THOMAS - C.L.S. 579

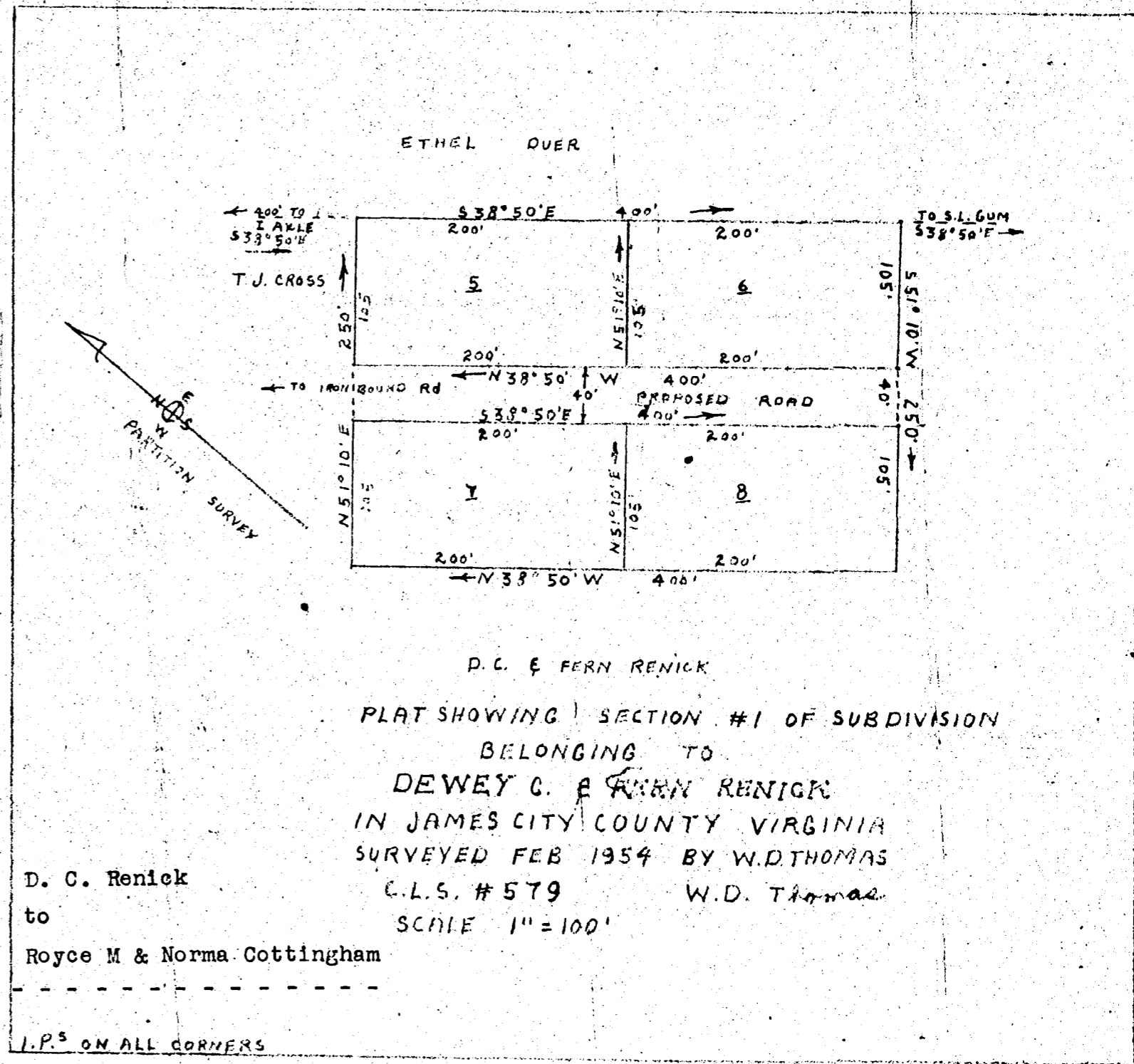

ETHEL OVER
D. C. & FERN RENICK
PLAT SHOWING SECTION #1 OF SUBDIVISION
BELONGING TO
DEWEY C. & FERN RENICK
IN JAMES CITY COUNTY VIRGINIA
SURVEYED FEB 1954 BY W.D. THOMAS
C.L.S. # 579 W.D. Thomas
SCALE 1"=100'

D. C. Renick
to
Royce M & Norma Cottingham

I.P.'S ON ALL CORNERS

TO D.R. TAYLOR TEL 401 6 BLACK LINES

Handwritten note:
D.C. Renick
to
Royce M & Norma Cottingham