

RICH NECK ROAD

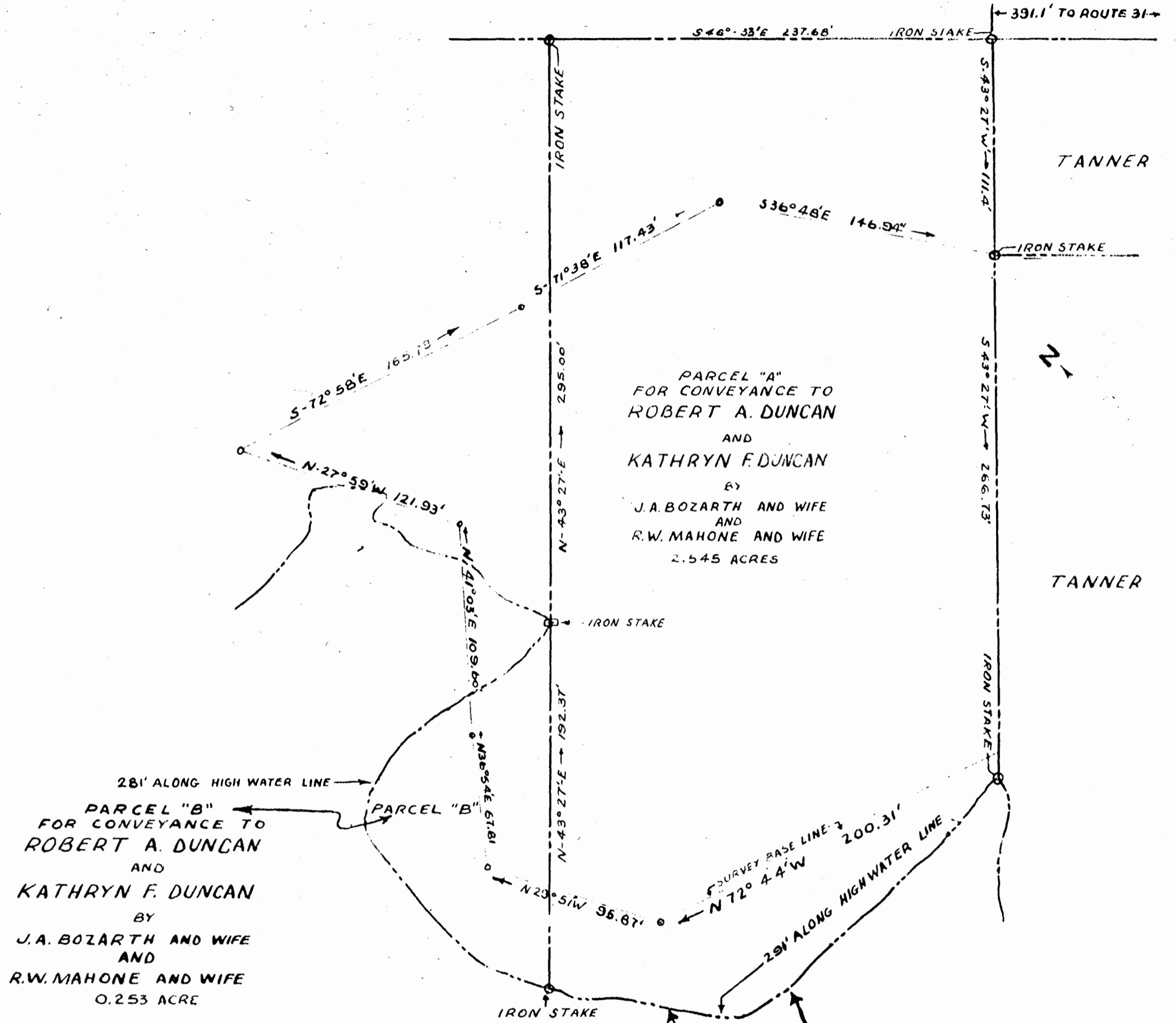

PARCEL "A"
 FOR CONVEYANCE TO
 ROBERT A. DUNCAN
 AND
 KATHRYN F. DUNCAN
 BY
 J.A. BOZARTH AND WIFE
 AND
 R.W. MAHONE AND WIFE
 2.545 ACRES

281' ALONG HIGH WATER LINE
 PARCEL "B"
 FOR CONVEYANCE TO
 ROBERT A. DUNCAN
 AND
 KATHRYN F. DUNCAN
 BY
 J.A. BOZARTH AND WIFE
 AND
 R.W. MAHONE AND WIFE
 0.253 ACRE

MAHONE & BOZARTH-DUNCAN
 PLAT OF TWO PARCELS
 FOR CONVEYANCE TO
 ROBERT A. AND KATHRYN DUNCAN
 BY
 R.W. MAHONE & WIFE AND J.A. BOZARTH & WIFE
 SITUATED IN JAMESTOWN MAGISTERIAL DISTRICT
 JAMES CITY COUNTY, VIRGINIA
 SCALE 1"=50' 6 AUGUST 1953

R. V. CARTER
 SURVEYOR
 WILLIAMSBURG, VA.

POWELL LAKE