

CHAS. E. YOUNG

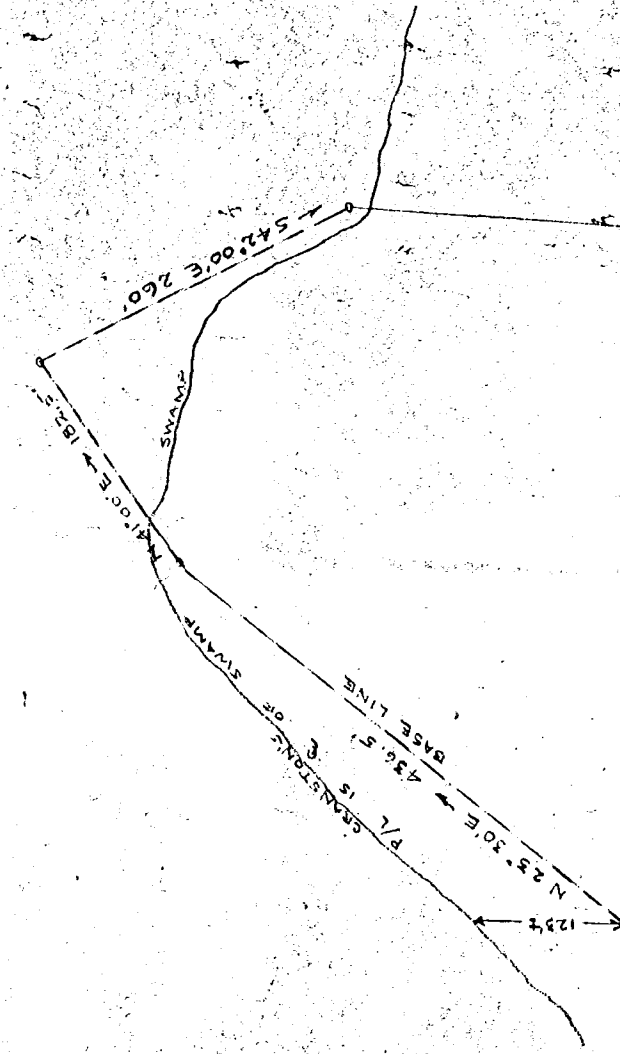

NORRIS W. & LAWRENCE N. NIXON

23.39 ACRES

FORMERLY T. R. HENDERSON

EDGE OF FIELD

N 10.00° W 1550.5'

→ S 75° 00' W 181.8'

← S 15° 45' E 681.1'

ROBERT L. STRATTON

LLOYD GREEN

→ S 72° 05' W 366'

CENTREVILLE ROAD

TO LIGHTFOOT

TO GREEN SPRING

Stationing

STATIONING

STATIONING

E. K. PETTIT

STA. 581+49.2

STATIONING

STATIONING

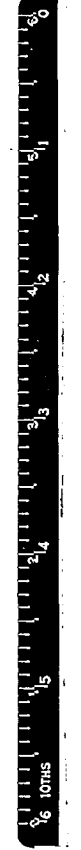

PLAN OF REMAINING PORTION OF JOHN WILBROD CRATER IN
 POLK COUNTY, MISSOURI, AS SHOWN ON PLAT NO. 1011, P. 10, 11 & 12
 MADE FROM SURVEY MADE BY JOHN WILBROD CRATER ON
 AUGUST 12, 1852

SCALE 1"=100'

NOTE: DATA FOR PROPERTY LINES TAKEN BY DEED RECORDS
 DATE TO BE CHECKED IN RECORDS OF DEEDS IN POLK COUNTY,
 MISSOURI

LEGEND: STIPPLES ON ALL COURSES, ... OLD ROAD