

VINCENT D. HONANUS  
SURVEYING & MAPPING  
WILLIAMSBURG, VIRGINIA

REVISED JUNE 18, 1953  
LINE A, B, C COMPUTED  
V.D.M.M.

0.014 ACRES OF ORIGINAL NOW IN FEDERAL  
ORIGINAL SURVEY FOR TINDALL REVISED AUG 6  
1952 TO SHOW PARTITION *Wm. D. Honanus*  
JUNE 20, 1951 SCALE 1" = 40'

PLAT SHOWING SURVEY OF A PARCEL  
OF LAND STANDING OF RECORD IN THE  
NAME OF MRS. IRISANNE D. H. WHEELER  
SITUATED IN JAMES CITY COUNTY VIRGINIA

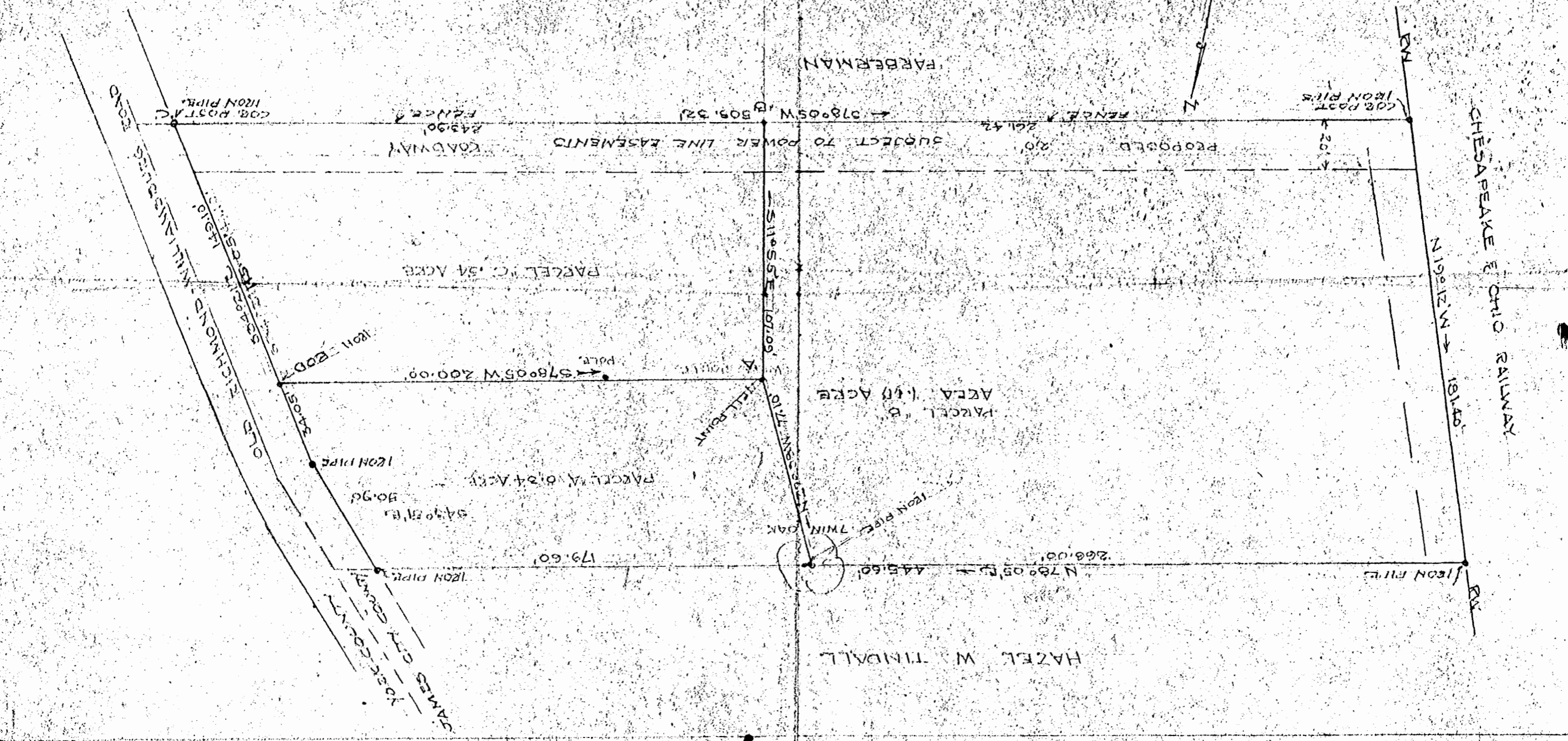

JAMES CITY COUNTY  
RICHMOND TWIN OAKS ROAD  
KADWAY  
HILL POINT  
TWIN OAK