

VIRGINIA DEPARTMENT OF HIGHWAYS
ROUTE 60

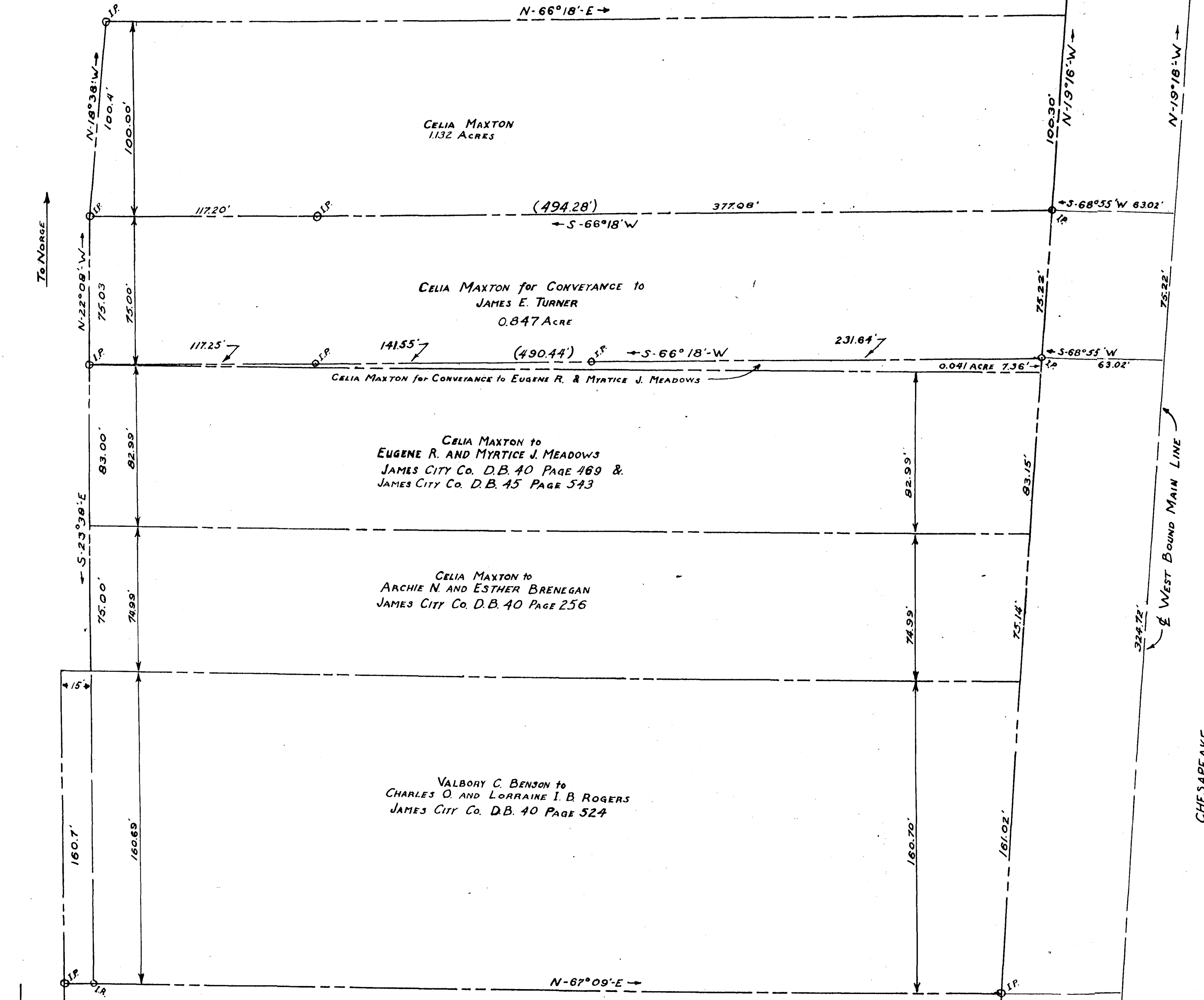

NOTES:
 1- SEE C. & O. RAILWAY CO. TRACK MAP, SHEET V-2/30
 2- SEE VA. DEPT. OF HIGHWAYS, SHEET 12, PROJ. 179 RT. 9 (NOW RT. 60)
 3- BEARINGS ARE BASED ON C. & O. RAILWAY CO. TRACK MAP

MAXTON = TURNER
 PLAT SHOWING PARCELS OF LAND ALREADY CONVEYED BY
 CELIA MAXTON AND THOSE PROPOSED TO BE CONVEYED AS
 INDICATED

SCALE 1"=40'
 R. V. CARTER
 CERTIFIED LAND SURVEYOR
 SURVEYS & MAPS
 WILLIAMSBURG, VA
 SEPT 7, 1952