

VALBORG C. BENSON

COMMONWEALTH OF VIRGINIA

DEPARTMENT OF HIGHWAYS

ROUTE 60

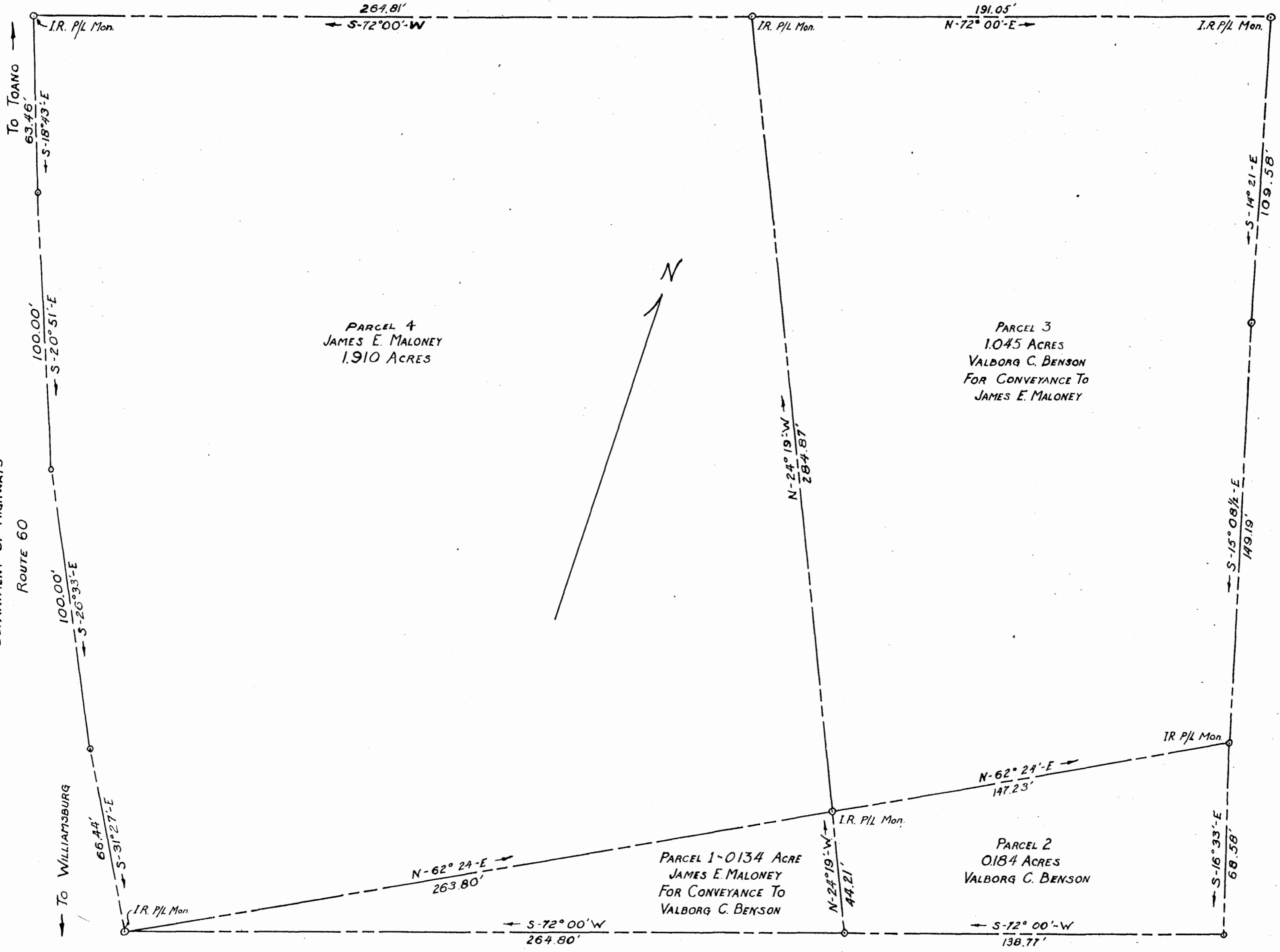

CHESAPEAKE AND OHIO RAILWAY COMPANY  
 & PASSING TRACK

→ & EAST BOUND MAIN LINE  
 → & WEST BOUND MAIN LINE  
 → TO NEWPORT NEWS  
 → TO RICHMOND

NOTES:  
 1. BEARINGS BASED UPON PLAT BY V.D. McMANUS  
 (SURVEYED MAY, 1948)

VALBORG C. BENSON

MALONEY - BENSON  
 PLAT OF PARCELS OF PROPERTY TO BE  
 EXCHANGED BETWEEN VALBORG C. BENSON  
 AND JAMES E. MALONEY, SITUATED IN  
 STONEHOUSE DISTRICT, JAMES CITY CO. VIRGINIA  
 SCALE 1"=30' JAN. 29, 1953  
 R. V. CARTER  
 CERTIFIED AND SURVEYOR  
 SURVEYING MAPS  
 WILLIAMSBURG, VA.