

CURVE DATA	DATA
DEGREE	8°
TANGENT	110.96'
ARC DIST.	220.58'
RADIUS	116.78'
CA	17°31'

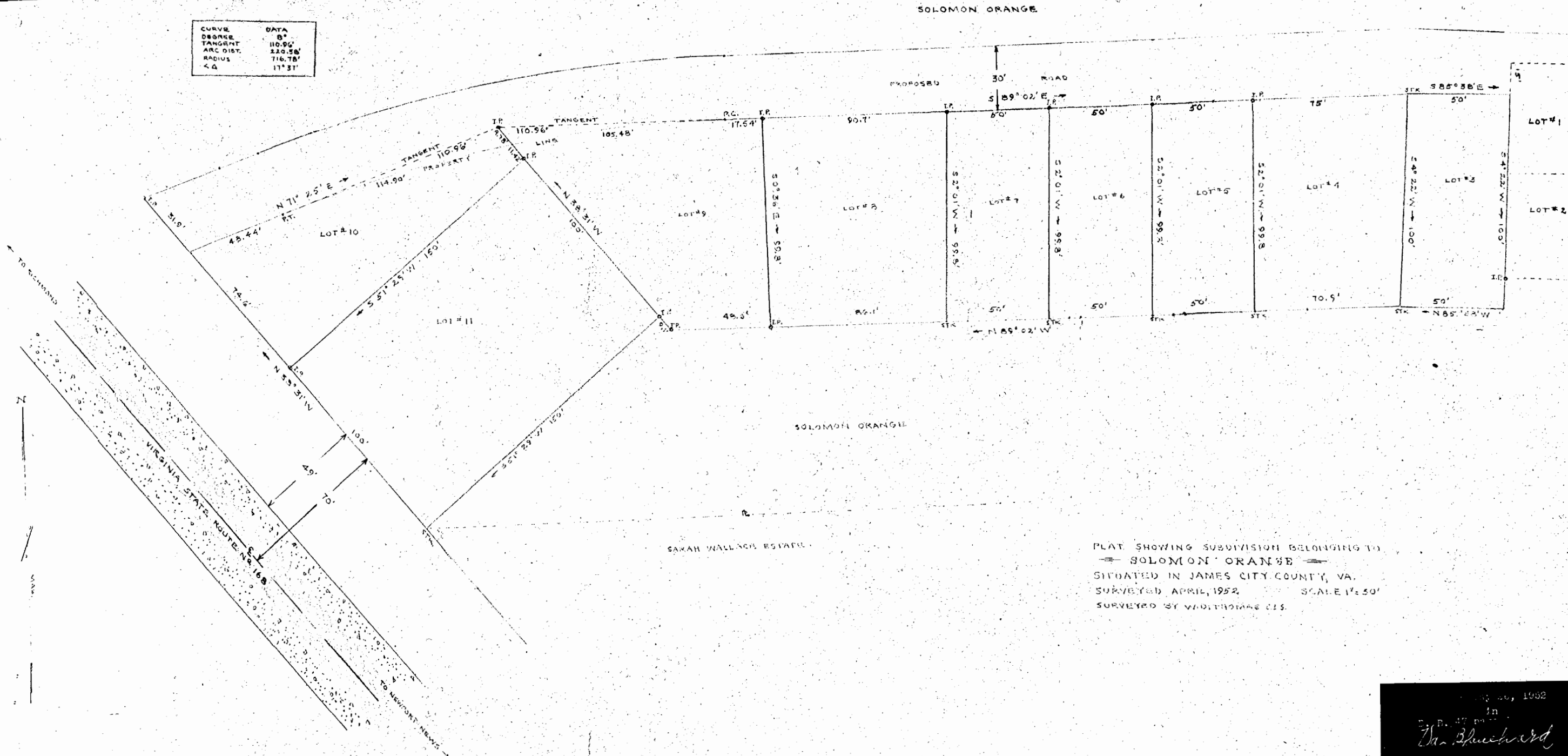

PLAT SHOWING SUBDIVISION BELONGING TO
 SOLOMON ORANGE
 SITUATED IN JAMES CITY COUNTY, VA.
 SURVEYED APRIL, 1952 SCALE 1" = 50'
 SURVEYED BY W. D. THOMAS, C.E.S.

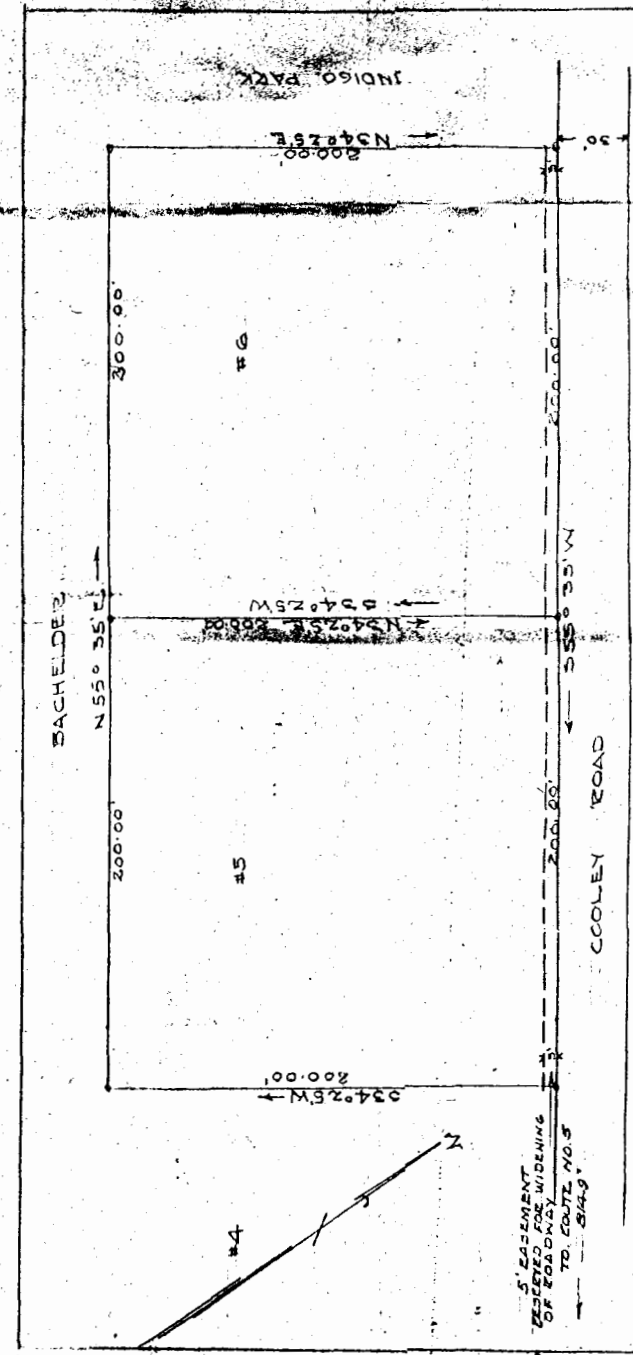

SITUATED IN JAMES CITY COUNTY VA
 PLAT SHOWING SURVEY OF LOTS #4-#11
 BLOCK #1, ALL CORNERS ARE MARKED
 WITH IRON PIPE
 MAY 26, 1952 SCALE 1" = 50'

Recorded Jan 12, 1956
 in
 B. 37, Page 88
 W. D. THOMAS, C.E.S.
 Vincent D. McManus, Clerk

13-16
 Vincent D. McManus
 Surveying & Mapping
 Williamsburg, Virginia

Recorded Jan 12, 1956
 in
 B. 37, Page 88
 W. D. THOMAS, C.E.S.
 Vincent D. McManus, Clerk