

1.32 Acres
 CLIFFORD D. FAULKNER & WIFE
 TO
 A. B. SMITH, JR.

Recorded April 10, 1952
 in
 D. B. 47 Page 216
The Bluebird

FAULKNER-SMITH
 Plat of Parcel of Land Situated in
 Stonehouse Mag. District,
 James City Co., Va.
 For Conveyance to
 A. B. SMITH, JR. by
 CLIFFORD D. FAULKNER & WIFE
 Scale: 1" = 30' 5 April '52

R. V. CARTER
 SURVEYOR
 WILLIAMSBURG, VA.

Note: Bearings based on Plat for Frederick C. Graul
 by A. S. Deonar dated May 1949, Plat Book 11, p. 32

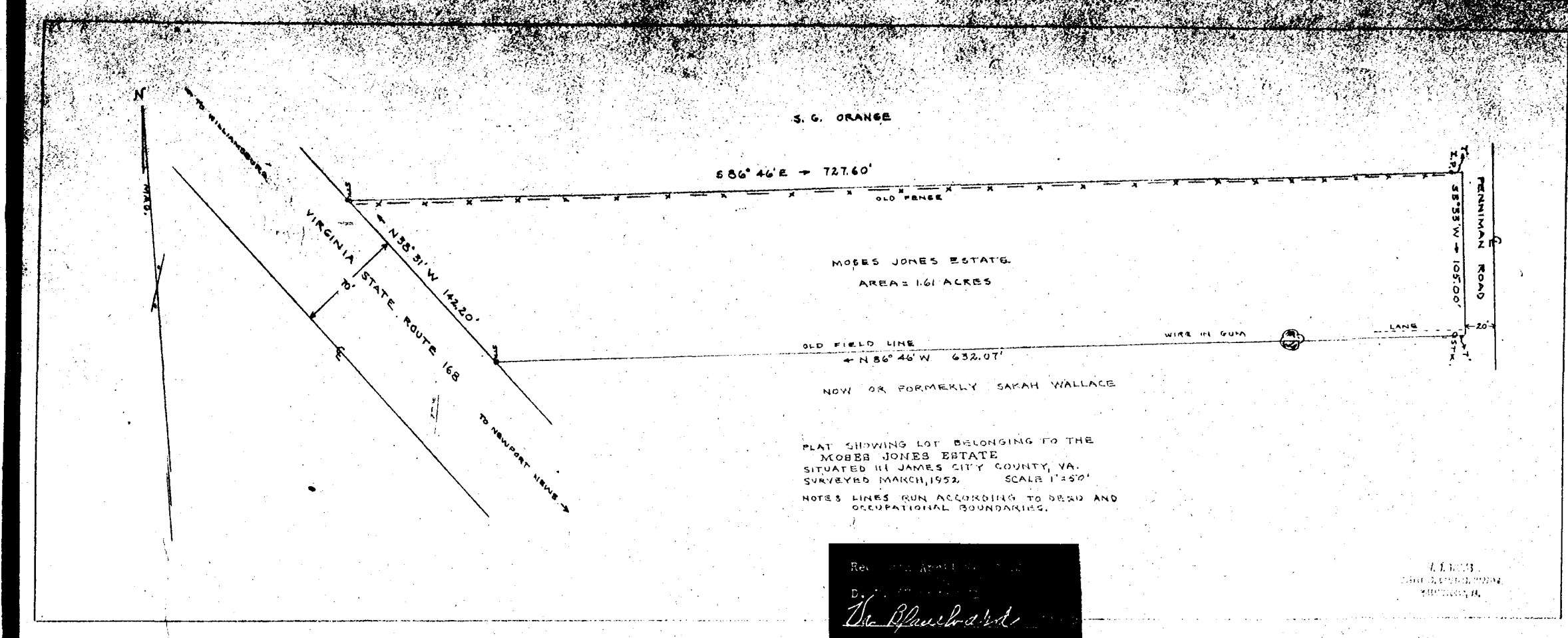

MOSES JONES ESTATE
 AREA: 1.61 ACRES

PLAT SHOWING LOT BELONGING TO THE
 MOSES JONES ESTATE
 SITUATED IN JAMES CITY COUNTY, VA.
 SURVEYED MARCH, 1952. SCALE 1" = 50'

The Bluebird

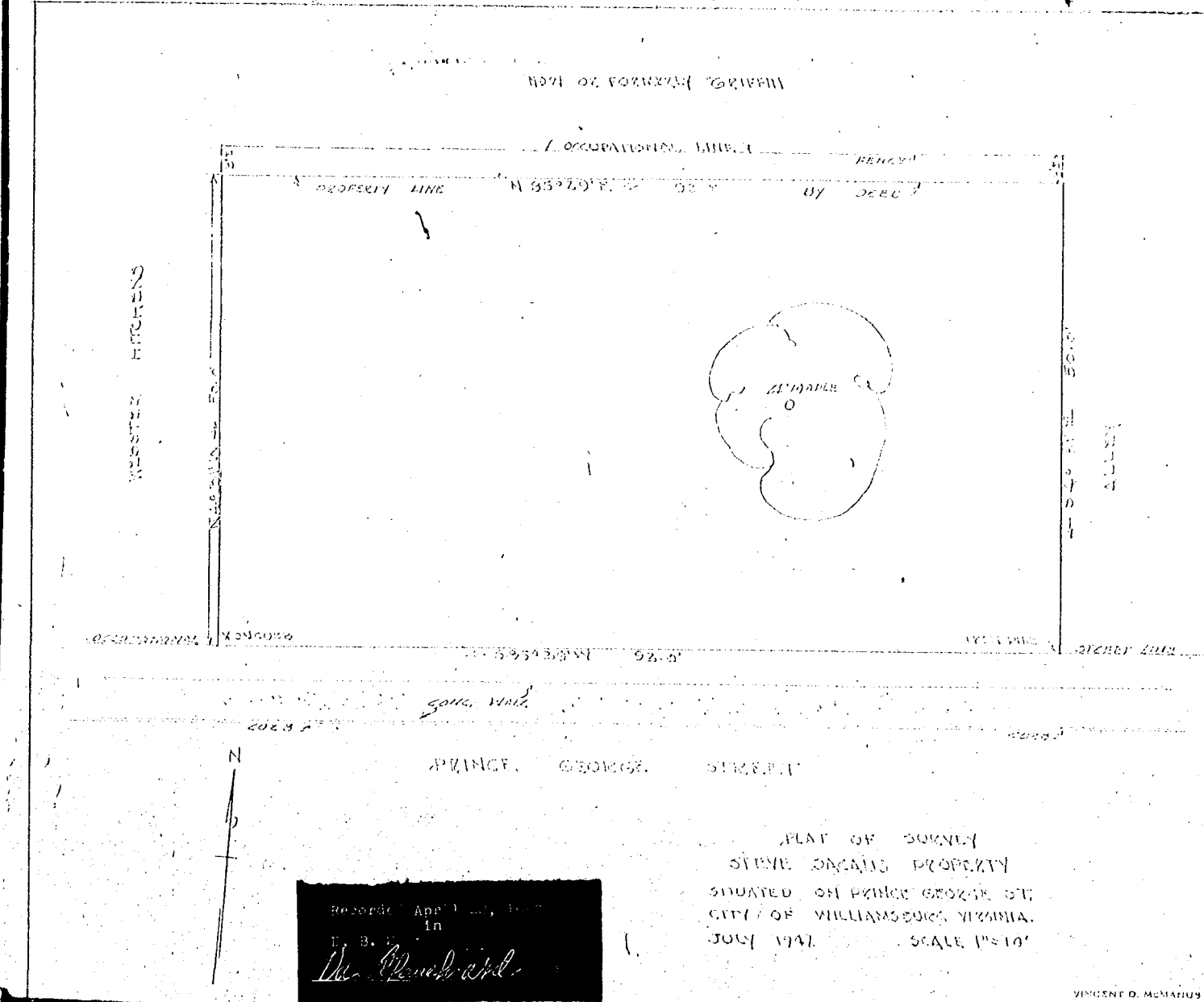

PLAT OF SORNEY
 STEVE ORAN'S PROPERTY
 SITUATED ON PRINCE GEORGE ST.
 CITY OF WILLIAMSBURG, VIRGINIA.
 JULY 1947. SCALE 1" = 50'

Recorded April 10, 1952
 in
 D. B. 47 Page 216
The Bluebird

WINDEN D. McMAHON
 SURVEYING & ENGINEERING
 WILLIAMSBURG, VIRGINIA

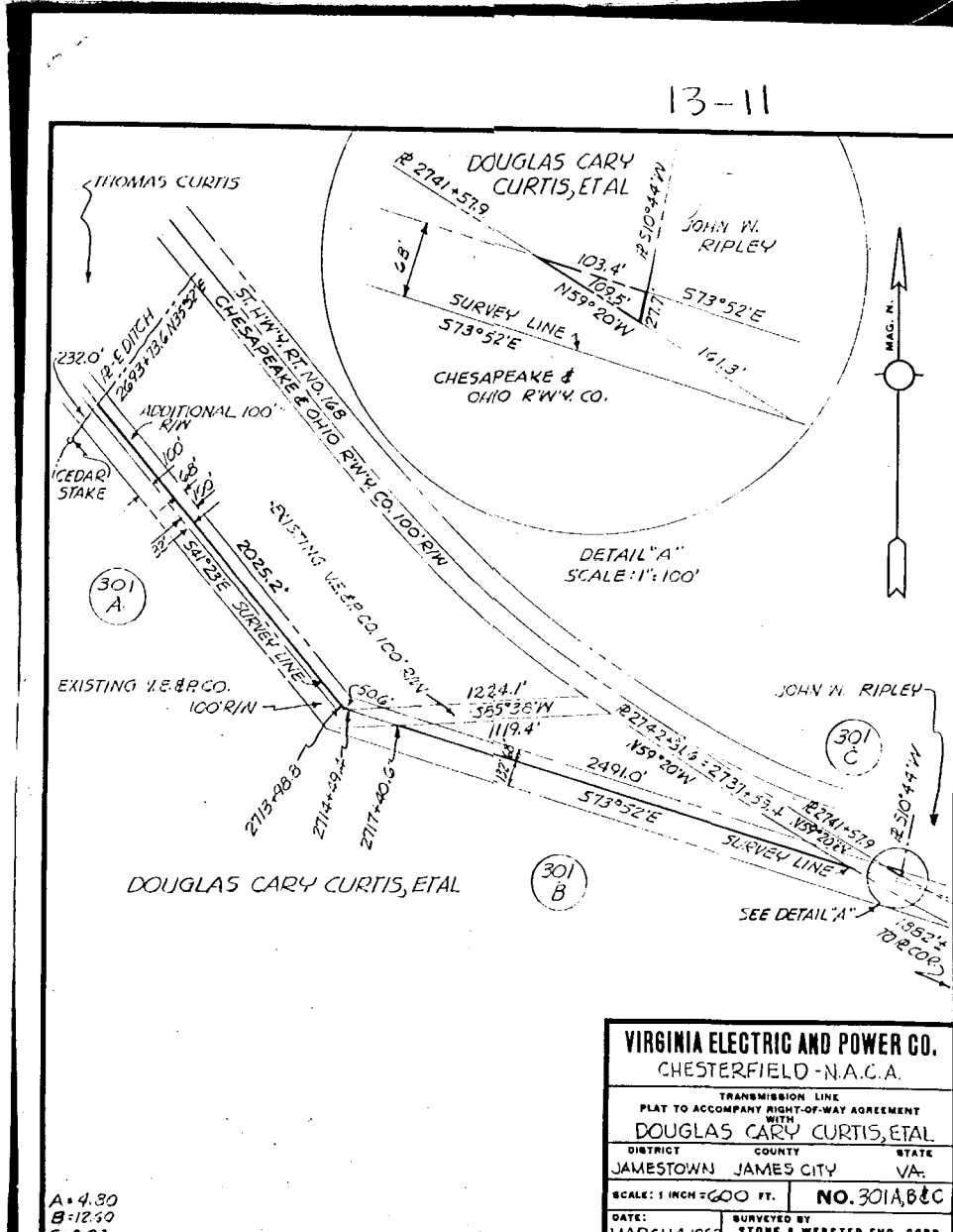

VIRGINIA ELECTRIC AND POWER CO.
 CHESTERFIELD-N.A.C.A.

TRANSMISSION LINE
 PLAT TO ACCOMPANY RIGHT-OF-WAY AGREEMENT
 WITH
DOUGLAS CARY CURTIS, ETAL
 DISTRICT COUNTY STATE
 JAMESTOWN JAMES CITY VA.
 SCALE: 1 INCH = 600 FT. NO. 301A, B & C
 DATE: MARCH 4, 1952 SURVEYED BY STORE & WEBSTER ENG. CORP.

A-4.30
 B-12.50
 C-0.03