

**VIRGINIA ELECTRIC AND POWER CO.**  
CHESTERFIELD-N.A.C.A.

TRANSMISSION LINE  
PLAT TO ACCOMPANY RIGHT-OF-WAY AGREEMENT  
WITH  
**TABATHA H. HAZELWOOD**

DISTRICT COUNTY STATE  
POWHATAN JAMES CITY VA.

SCALE: 1 INCH = 200 FT. NO. 162

DATE: JULY 11, 1951 SURVEYED BY: STONE & WEBSTER ENG. CORP.

Recorded Nov. 14, 1951  
in  
D. B. 45 page  
*Dr. Bluehard*

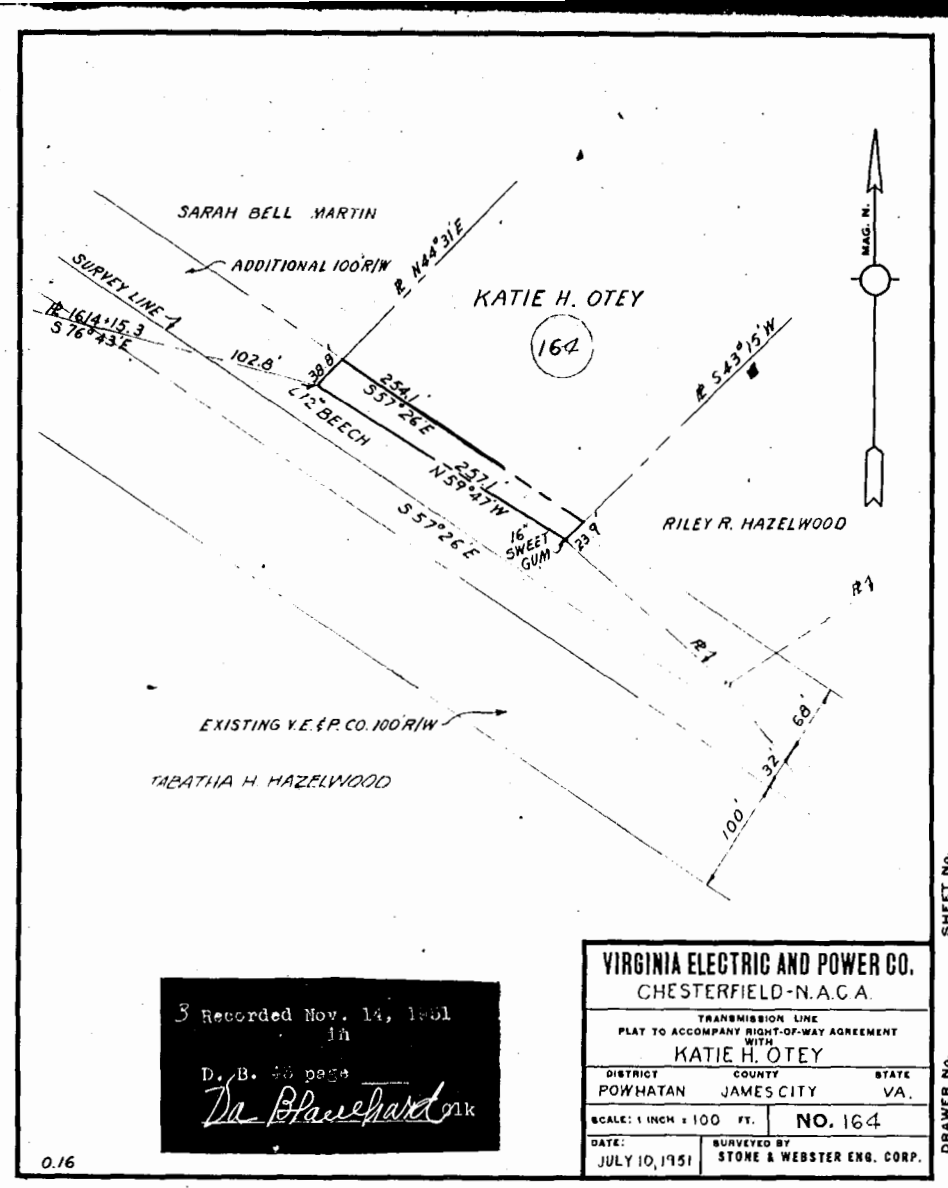

**VIRGINIA ELECTRIC AND POWER CO.**  
CHESTERFIELD-N.A.C.A.

TRANSMISSION LINE  
PLAT TO ACCOMPANY RIGHT-OF-WAY AGREEMENT  
WITH  
**KATIE H. OTEY**

DISTRICT COUNTY STATE  
POWHATAN JAMES CITY VA.

SCALE: 1 INCH = 100 FT. NO. 164

DATE: JULY 10, 1951 SURVEYED BY: STONE & WEBSTER ENG. CORP.

Recorded Nov. 14, 1951  
in  
D. B. 45 page  
*Dr. Bluehard*

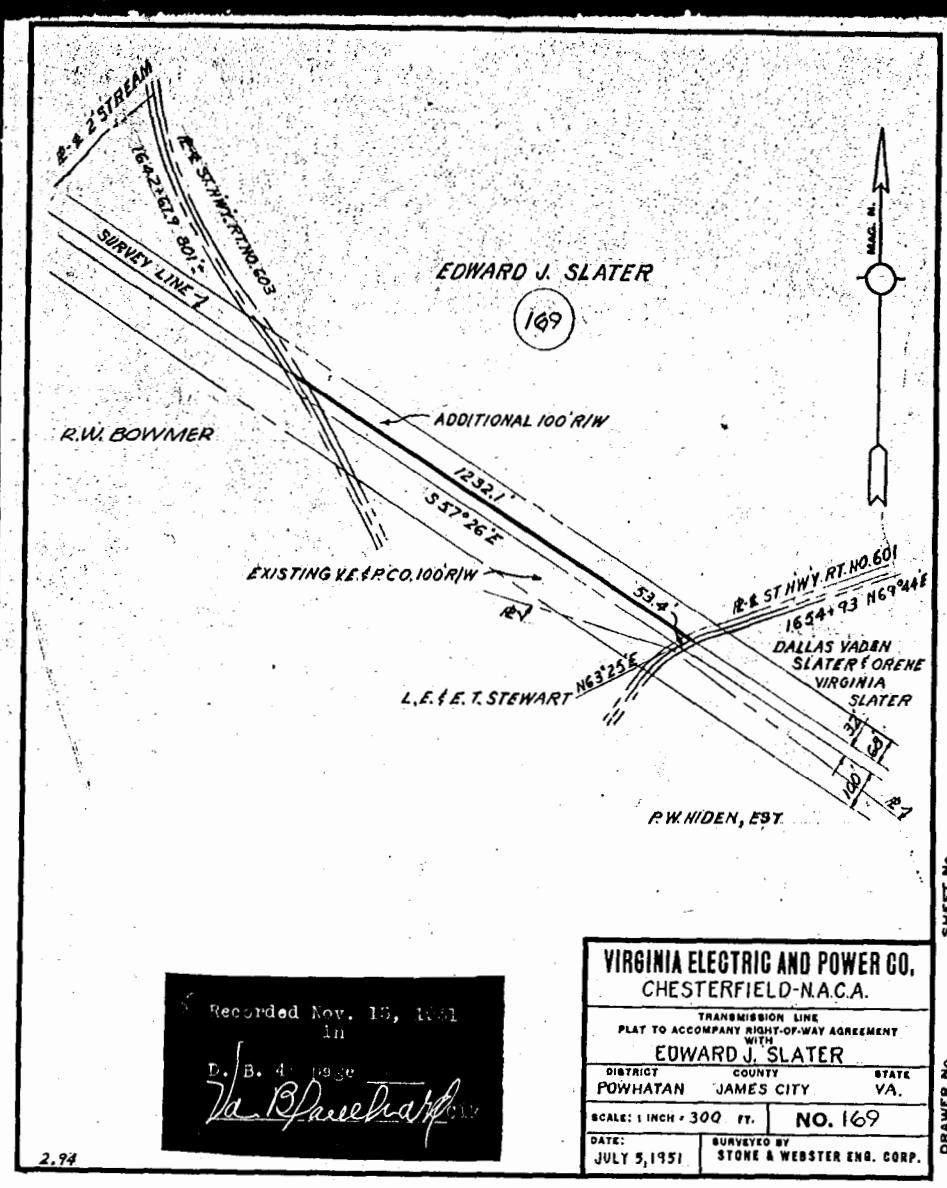

**VIRGINIA ELECTRIC AND POWER CO.**  
CHESTERFIELD-N.A.C.A.

TRANSMISSION LINE  
PLAT TO ACCOMPANY RIGHT-OF-WAY AGREEMENT  
WITH  
**EDWARD J. SLATER**

DISTRICT COUNTY STATE  
POWHATAN JAMES CITY VA.

SCALE: 1 INCH = 300 FT. NO. 169

DATE: JULY 5, 1951 SURVEYED BY: STONE & WEBSTER ENG. CORP.

Recorded Nov. 14, 1951  
in  
D. B. 45 page  
*Dr. Bluehard*

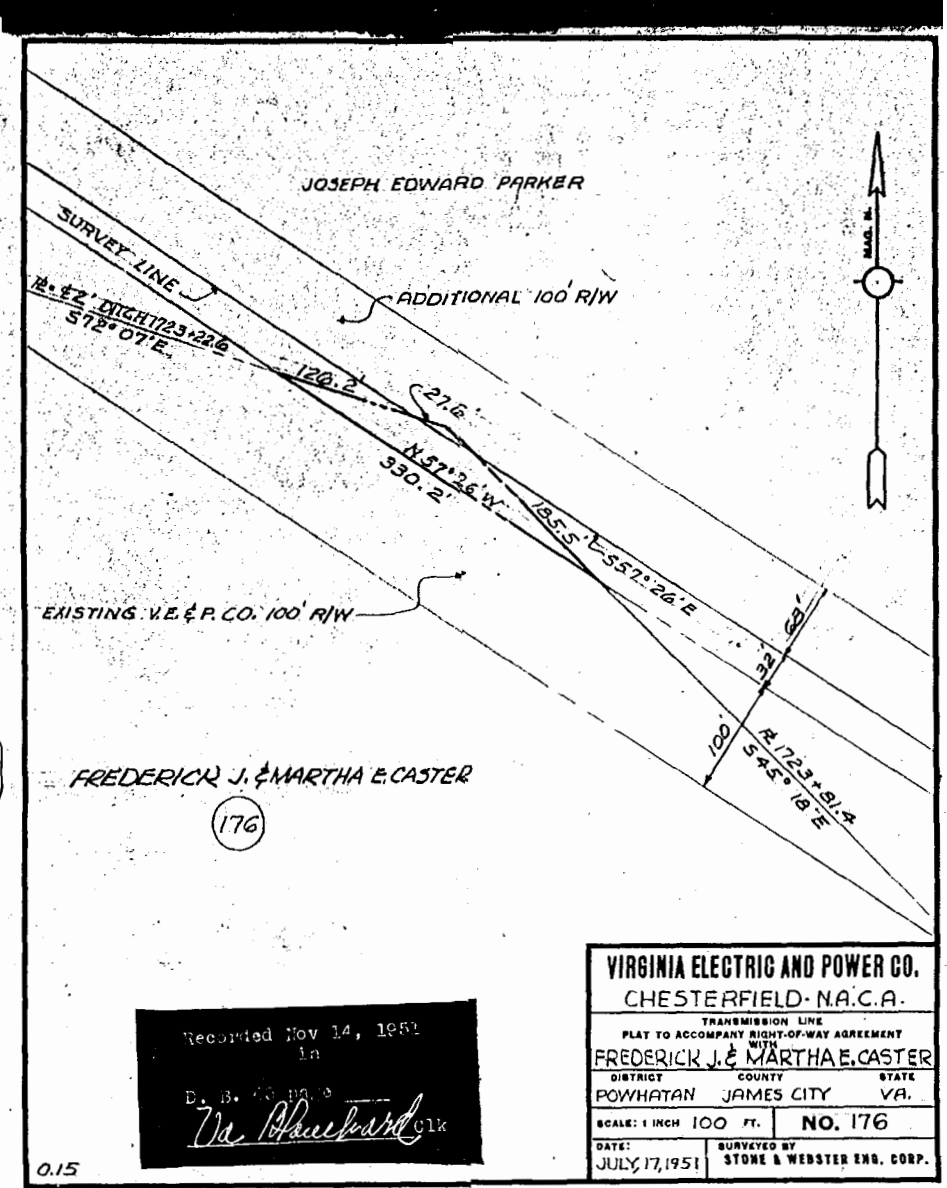

**VIRGINIA ELECTRIC AND POWER CO.**  
CHESTERFIELD-N.A.C.A.

TRANSMISSION LINE  
PLAT TO ACCOMPANY RIGHT-OF-WAY AGREEMENT  
WITH  
**FREDERICK J. & MARTHA E. CASTER**

DISTRICT COUNTY STATE  
POWHATAN JAMES CITY VA.

SCALE: 1 INCH = 100 FT. NO. 176

DATE: JULY 17, 1951 SURVEYED BY: STONE & WEBSTER ENG. CORP.

Recorded Nov. 14, 1951  
in  
D. B. 45 page  
*Dr. Bluehard*

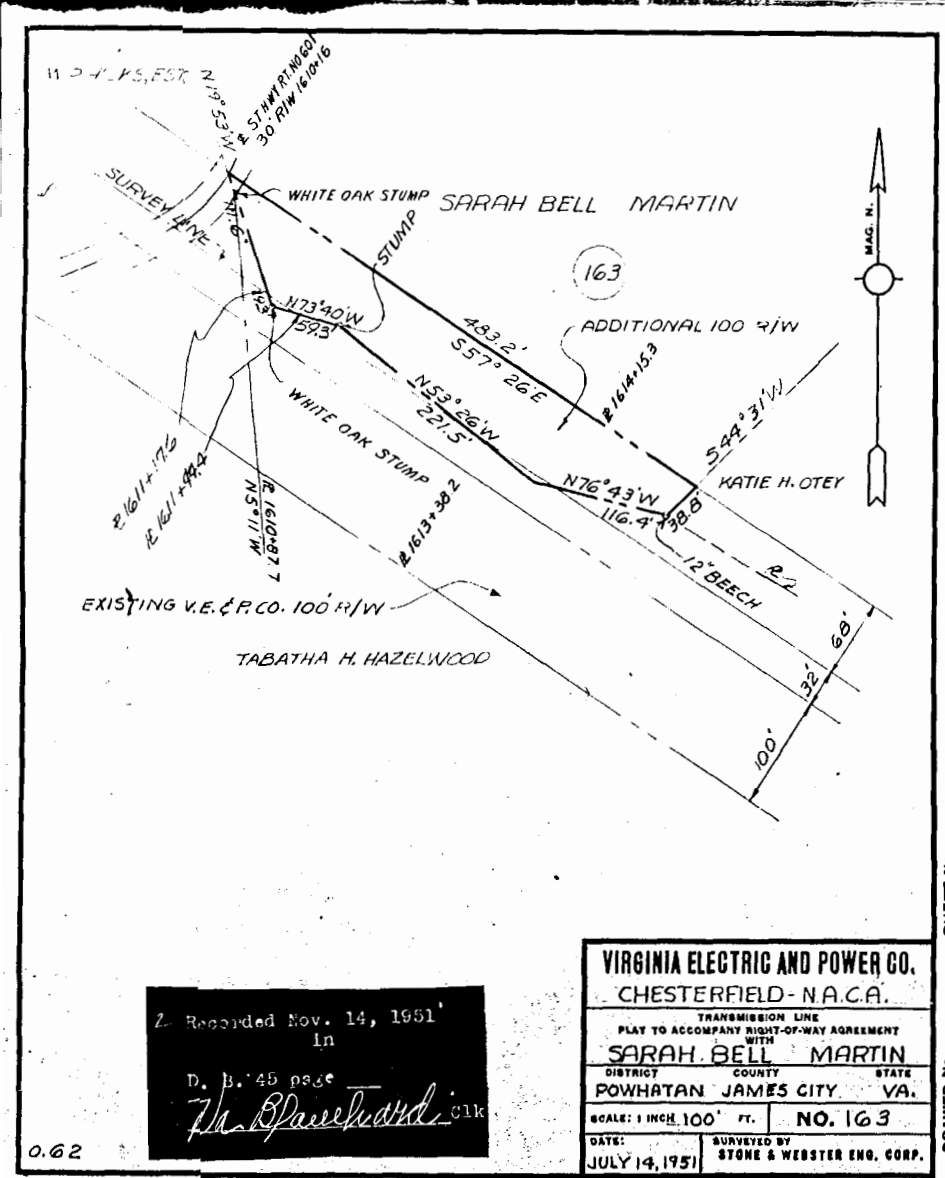

**VIRGINIA ELECTRIC AND POWER CO.**  
CHESTERFIELD-N.A.C.A.

TRANSMISSION LINE  
PLAT TO ACCOMPANY RIGHT-OF-WAY AGREEMENT  
WITH  
**SARAH BELL MARTIN**

DISTRICT COUNTY STATE  
POWHATAN JAMES CITY VA.

SCALE: 1 INCH = 100 FT. NO. 163

DATE: JULY 14, 1951 SURVEYED BY: STONE & WEBSTER ENG. CORP.

Recorded Nov. 14, 1951  
in  
D. B. 45 page  
*Dr. Bluehard*

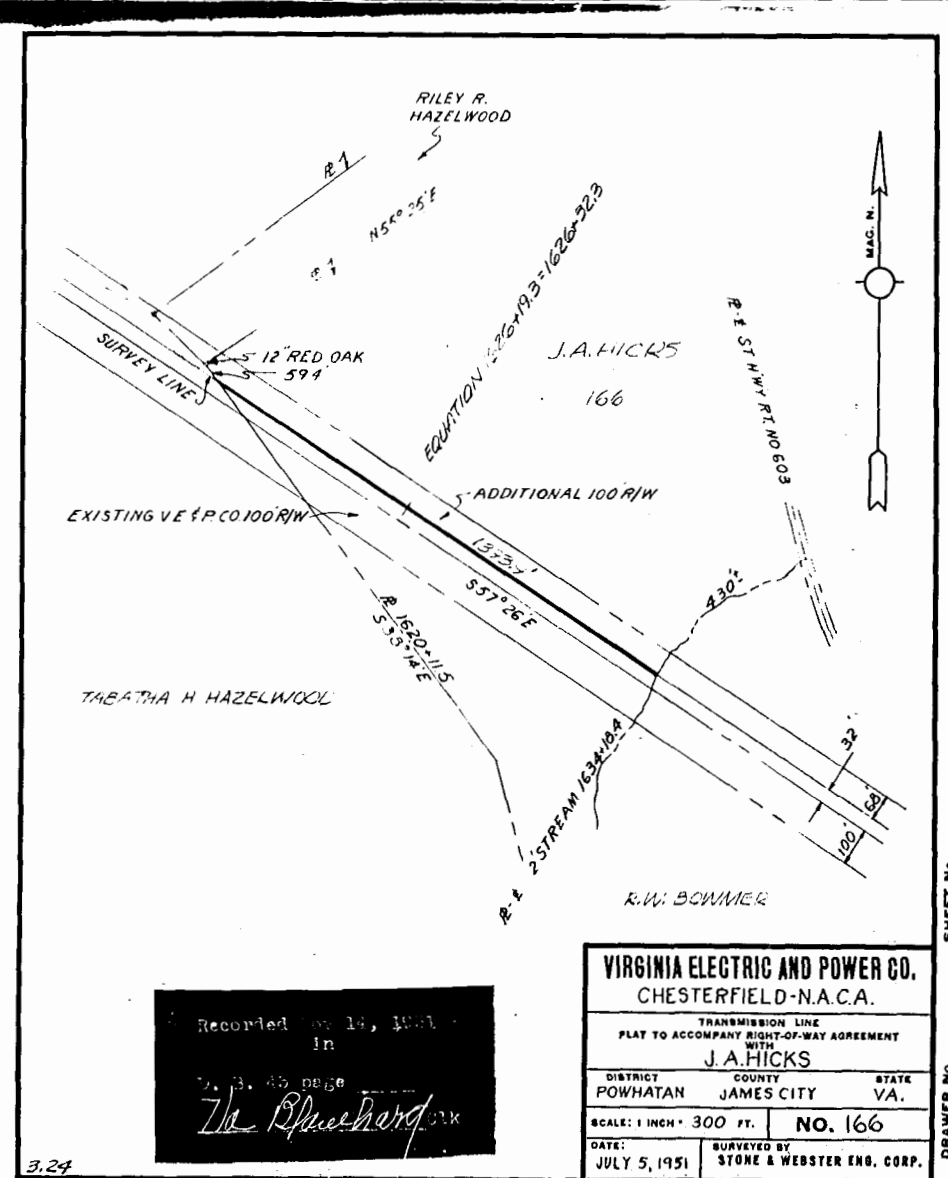

**VIRGINIA ELECTRIC AND POWER CO.**  
CHESTERFIELD-N.A.C.A.

TRANSMISSION LINE  
PLAT TO ACCOMPANY RIGHT-OF-WAY AGREEMENT  
WITH  
**J.A. HICKS**

DISTRICT COUNTY STATE  
POWHATAN JAMES CITY VA.

SCALE: 1 INCH = 300 FT. NO. 166

DATE: JULY 5, 1951 SURVEYED BY: STONE & WEBSTER ENG. CORP.

Recorded Nov. 14, 1951  
in  
D. B. 45 page  
*Dr. Bluehard*

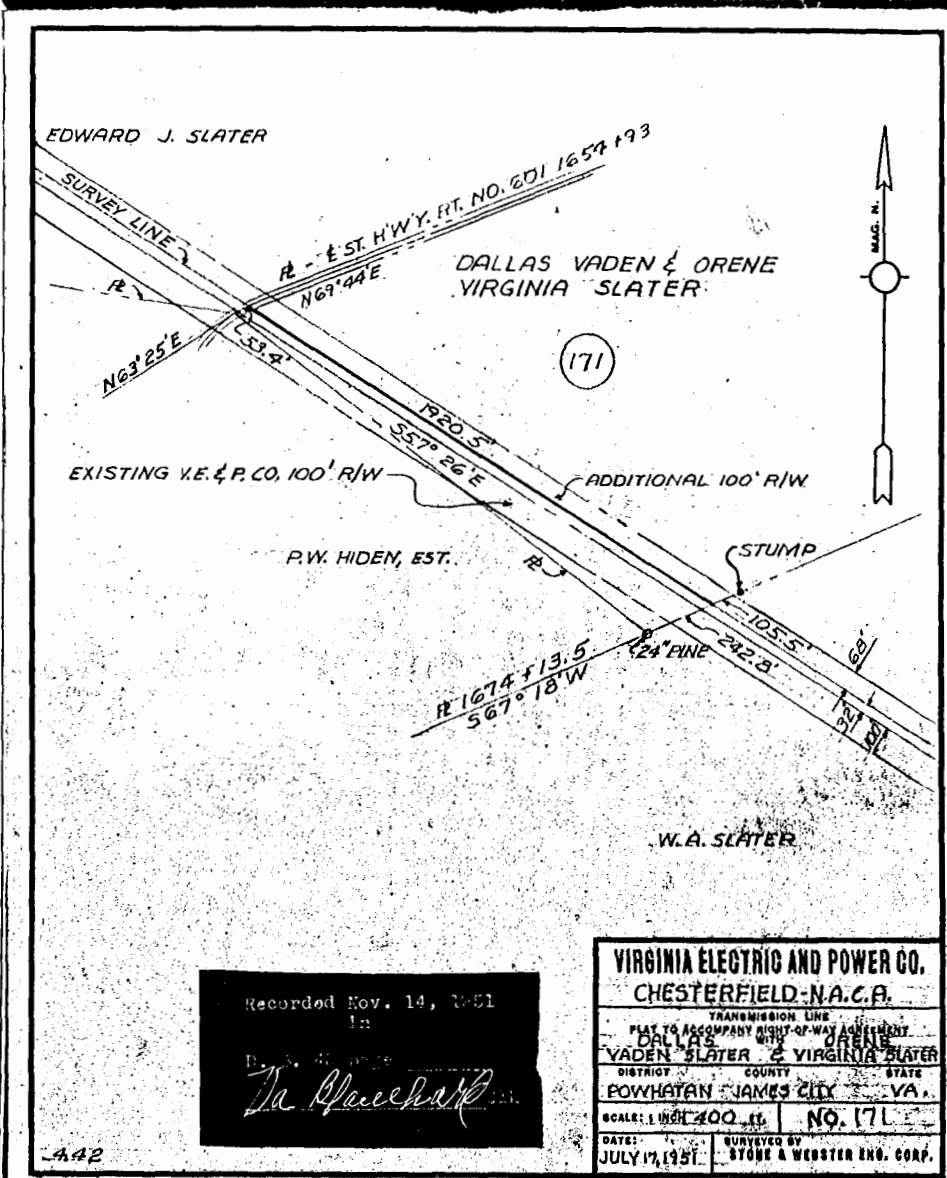

**VIRGINIA ELECTRIC AND POWER CO.**  
CHESTERFIELD-N.A.C.A.

TRANSMISSION LINE  
PLAT TO ACCOMPANY RIGHT-OF-WAY AGREEMENT  
WITH  
**DALLAS VADEN SLATER & VIRGINIA SLATER**

DISTRICT COUNTY STATE  
POWHATAN JAMES CITY VA.

SCALE: 1 INCH = 100 FT. NO. 171

DATE: JULY 17, 1951 SURVEYED BY: STONE & WEBSTER ENG. CORP.

Recorded Nov. 14, 1951  
in  
D. B. 45 page  
*Dr. Bluehard*

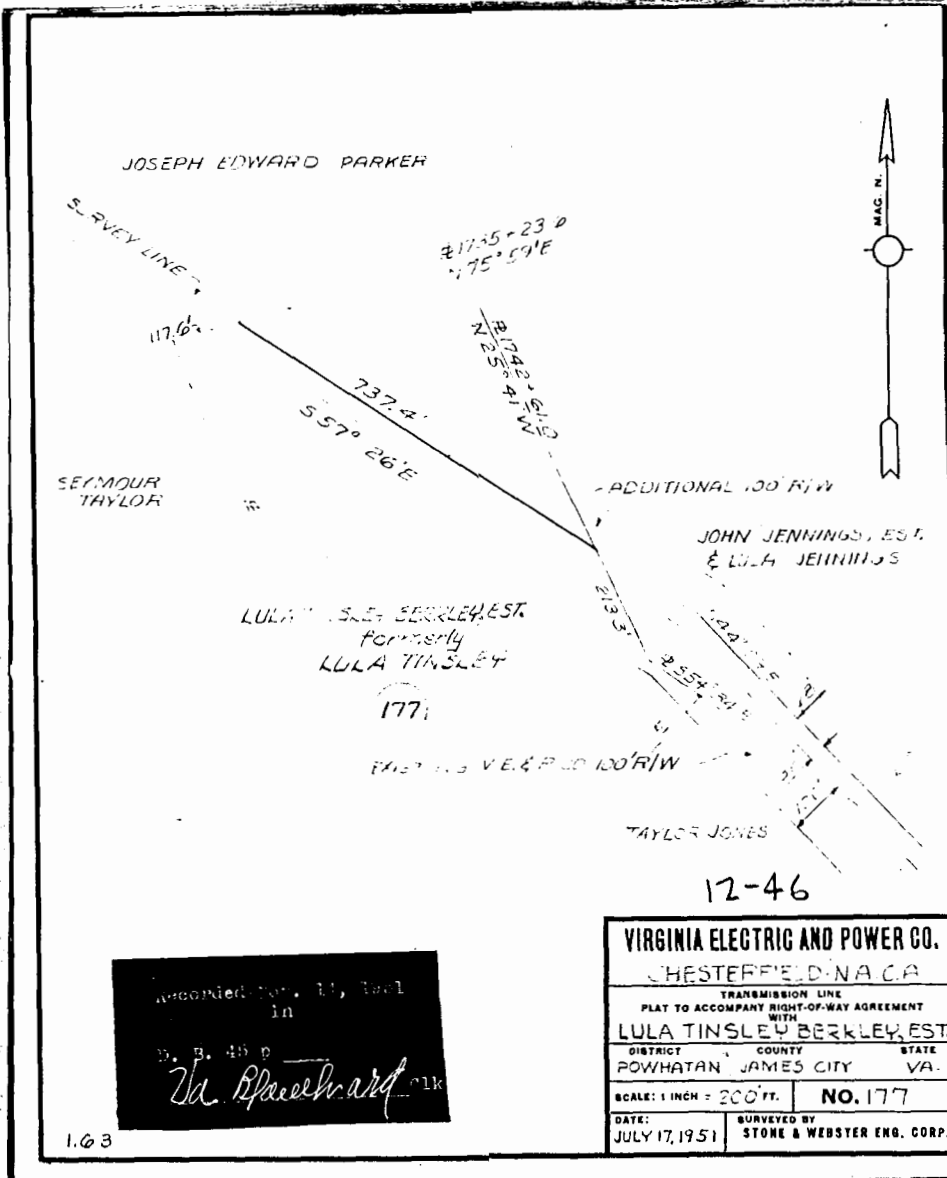

**VIRGINIA ELECTRIC AND POWER CO.**  
CHESTERFIELD-N.A.C.A.

TRANSMISSION LINE  
PLAT TO ACCOMPANY RIGHT-OF-WAY AGREEMENT  
WITH  
**LULA TINSLEY BERKLEY, EST.**

DISTRICT COUNTY STATE  
POWHATAN JAMES CITY VA.

SCALE: 1 INCH = 200 FT. NO. 177

DATE: JULY 17, 1951 SURVEYED BY: STONE & WEBSTER ENG. CORP.

Recorded Nov. 14, 1951  
in  
D. B. 45 page  
*Dr. Bluehard*