

Recorded Oct. 26, 1951
in
The Blanchard

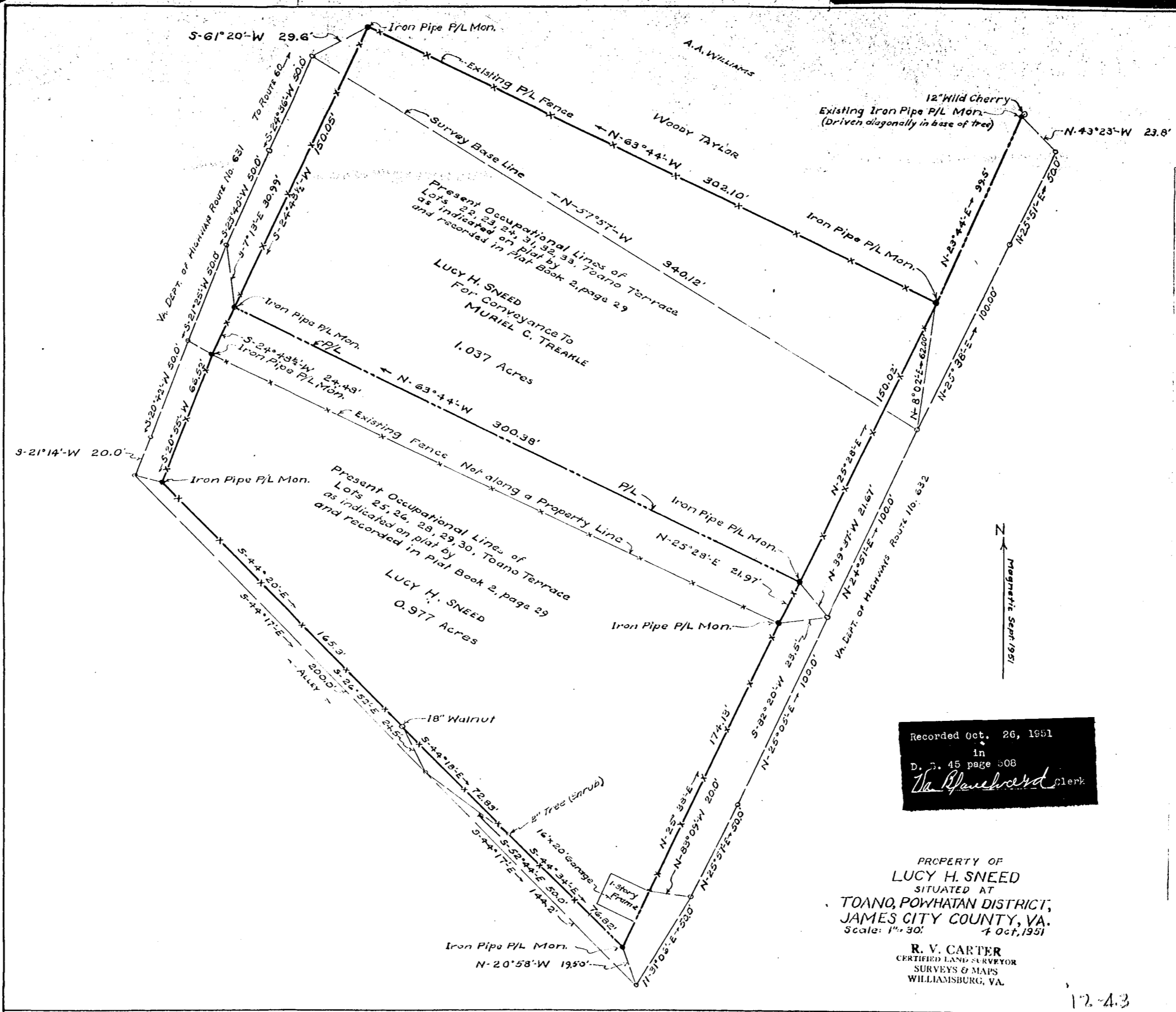
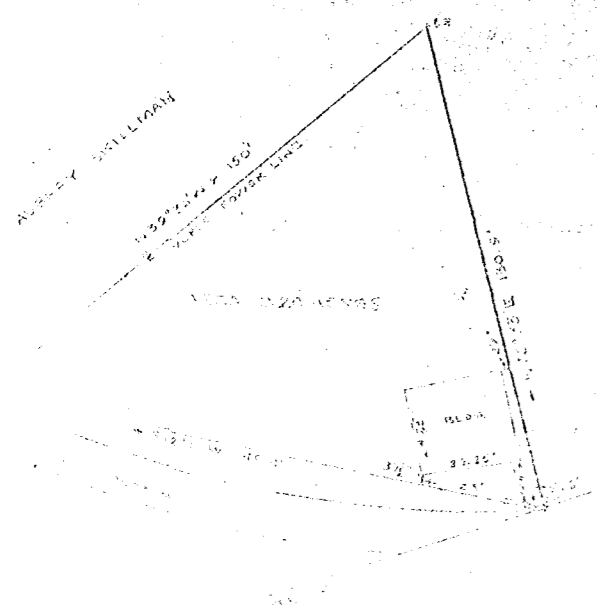

Recorded Oct. 26, 1951
in
D. 7. 45 page 308
The Blanchard Clerk

PROPERTY OF
LUCY H. SNEED
SITUATED AT
**TOANO, POWHATAN DISTRICT,
JAMES CITY COUNTY, VA.**
Scale: 1" = 30'

R. V. CARTER
CERTIFIED LAND SURVEYOR
SURVEYS & MAPS
WILLIAMSBURG, VA.

12.43

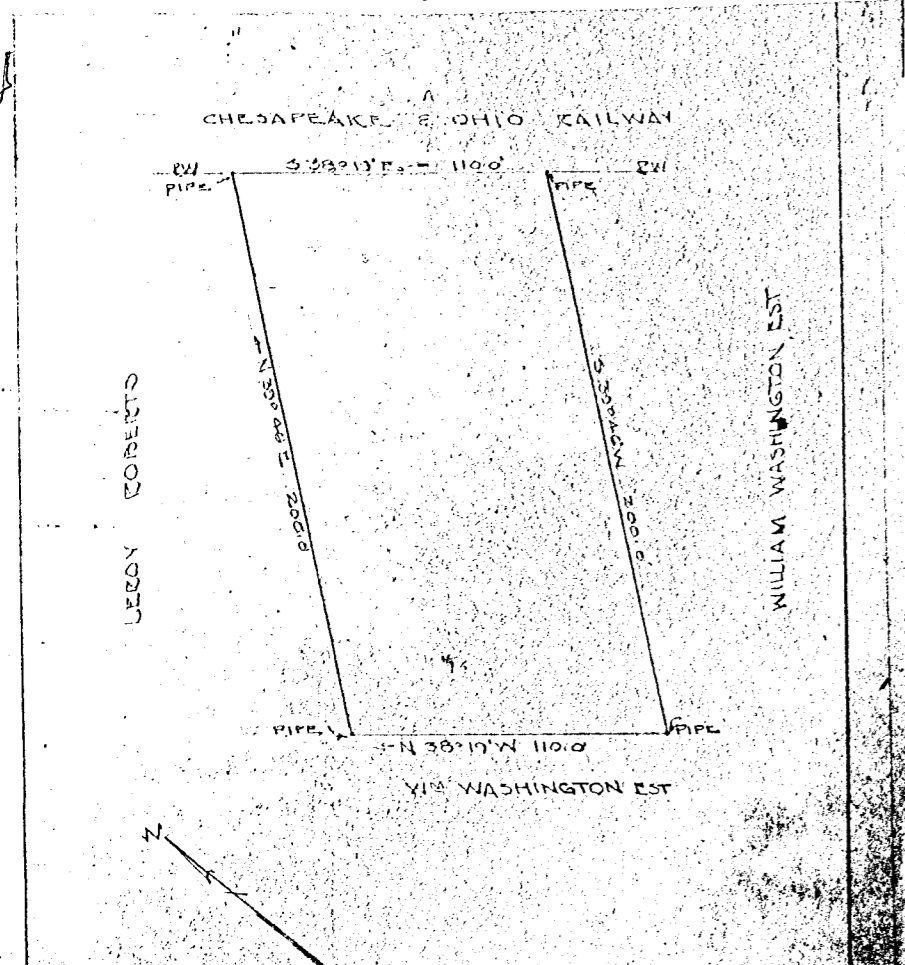

Recorded Nov. 20, 1951
The Blanchard Clerk

PLAT SHOWING PROPERTY
OF
WILLIAM WALLACE
SITUATED IN JAMES CITY CO.
VIRGINIA - BEING PART OF THE
WILLIAM WASHINGTON EST.
OCTOBER 1951, SCALE 1" = 40'

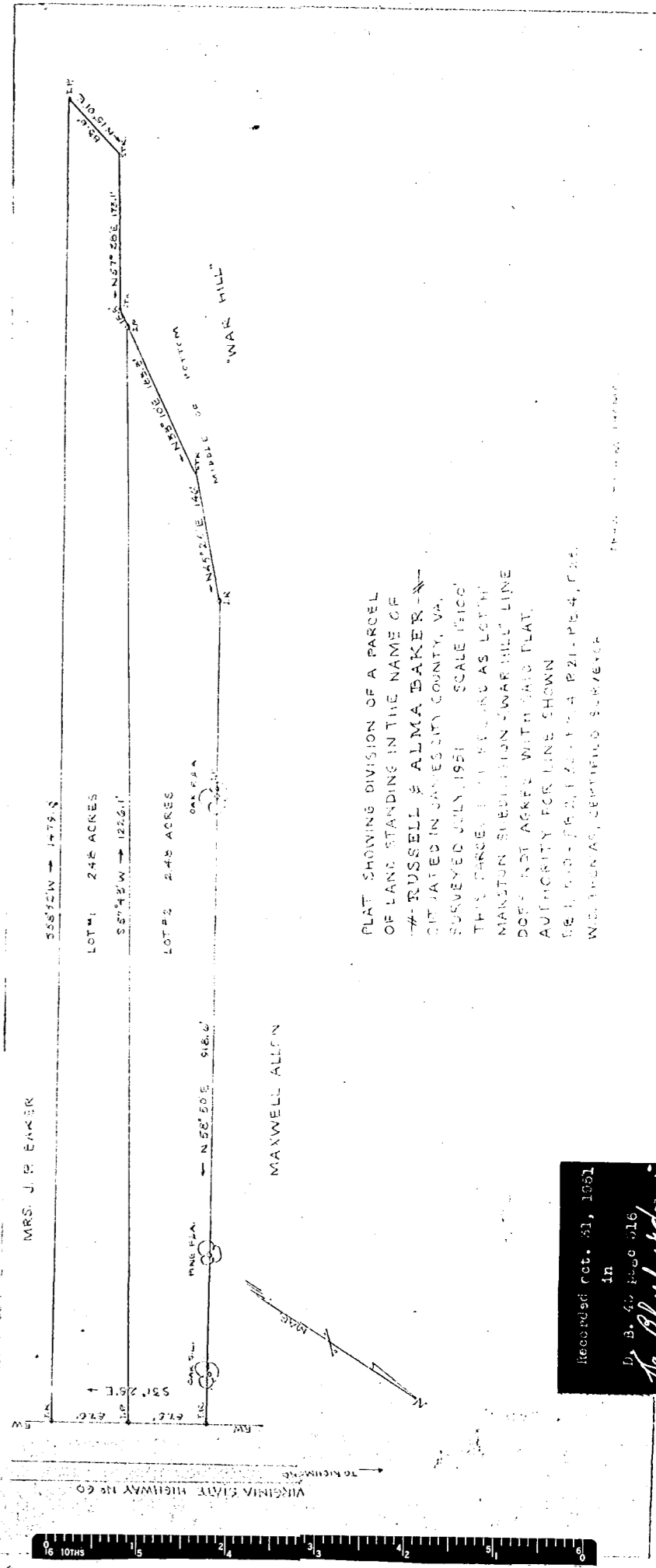

PLAT SHOWING DIVISION OF A PARCEL
OF LAND STANDING IN THE NAME OF
W. RUSSELL & ALMA BAKER -
CITY JAMES CITY COUNTY, VA.
SURVEYED JULY 1951 SCALE 1" = 40'
NAKTON SUBDIVISION - WARFIELD LINE
DO NOT ASKED WITH THIS PLAT
AUTHORITY FOR LINE SHOWN
SEE 1950-1951 PLAT P. 21-116-4, P. 22
W. WALLACE, CERTIFIED SURVEYOR

Recorded Oct. 31, 1951
in
D. 7. 46 page 316
The Blanchard Clerk