

Recorded June 8, 1951  
in  
DB 45 p 141  
Virginia Blawiehard  
Clerk

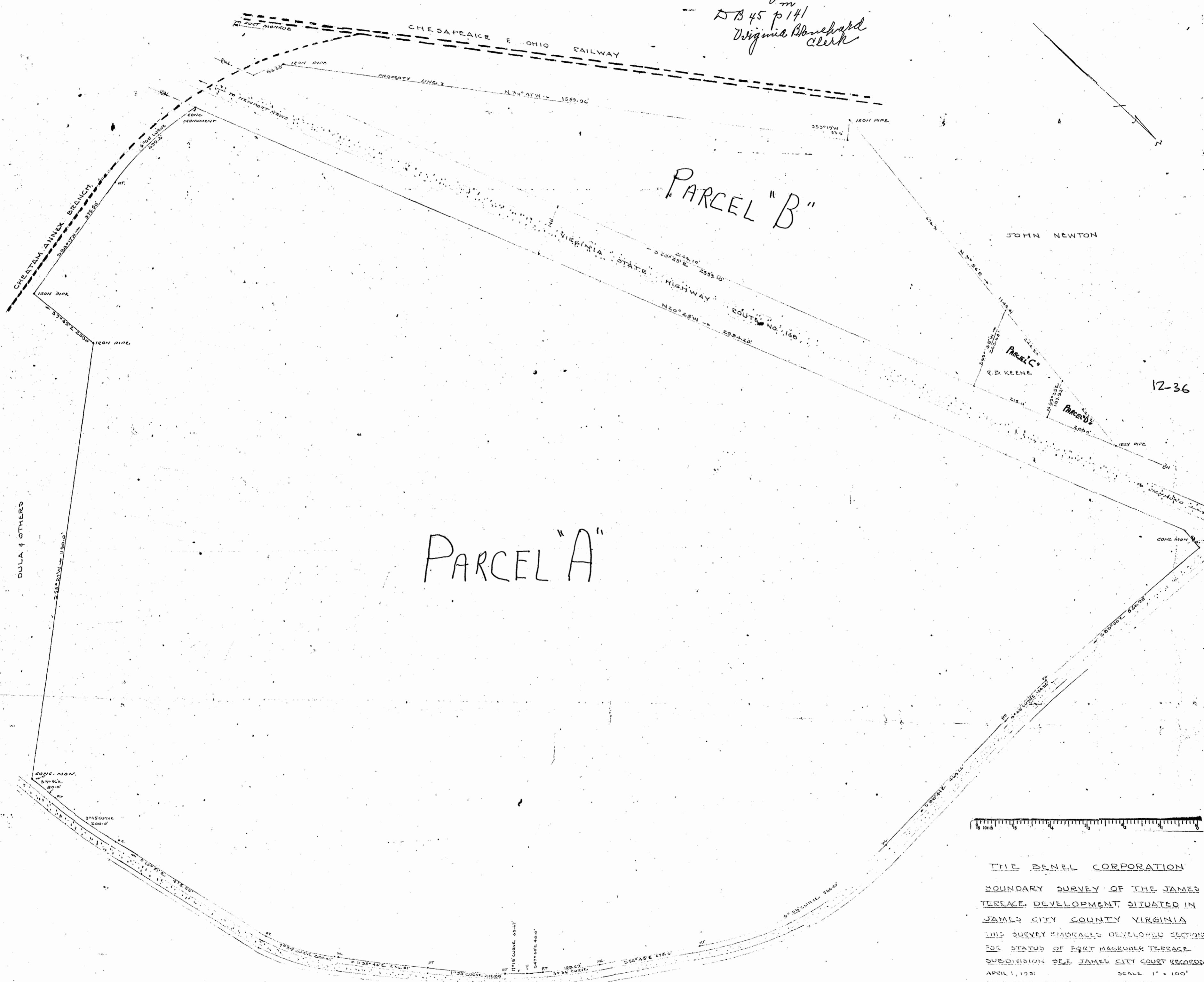

PARCEL "A"

PARCEL "B"

12-36

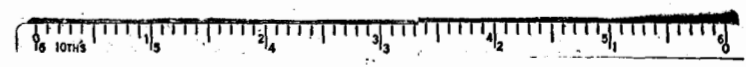

THE BENEL CORPORATION  
BOUNDARY SURVEY OF THE JAMES  
TERRACE DEVELOPMENT SITUATED IN  
JAMES CITY COUNTY VIRGINIA  
THIS SURVEY EMBRACES DEVELOPED SECTIONS  
FOR STATUS OF FORT MAGRUDER TERRACE  
SUCCESSION SEE JAMES CITY COURT RECORDS  
APRIL 1, 1951 SCALE 1" = 100'  
AREA EAST OF LINE IS 168, 106.61 ACRES  
AREA WEST OF " " " " 14.46 "