

SEBEL CORP.

Recorded Feb 25, 1951  
in  
D. B. 44 p. 2  
*Wm. B. ...*

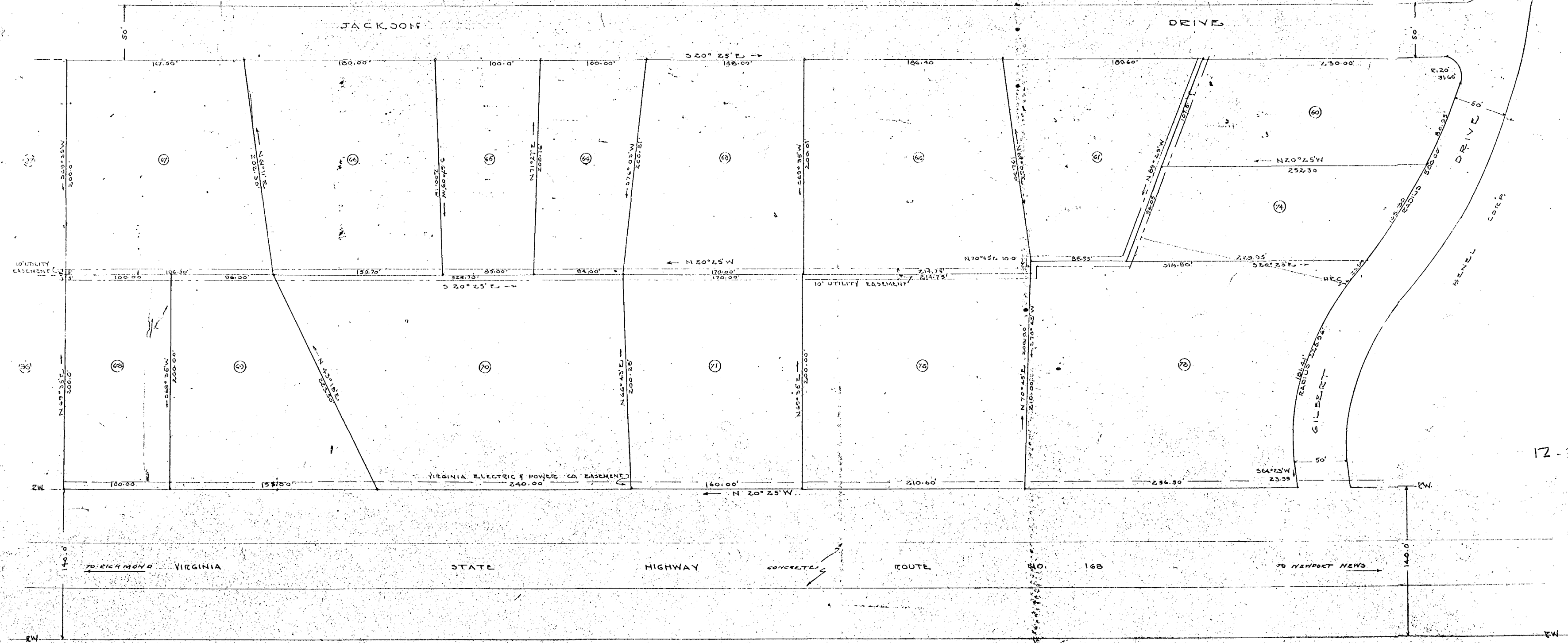

12-31



JAMES TERRACE SUBDIVISION  
 SEBEL CORPORATION  
 OWNER  
 SITUATED IN JAMES CITY COUNTY VA.  
 PLAT SHOWING LOT SURVEY SECTION 4  
 FEBRUARY 1951 SCALE 1" = 40'  
 ALL CORNERS TO BE MARKED  
 WITH IRON RODS OR PIPES  
 SURVEYED BY  
 WILLIAM B. ... VIRGINIA