

Recorded Dec. 26, 1950
 D. B. 23, p. 588
 Clerk

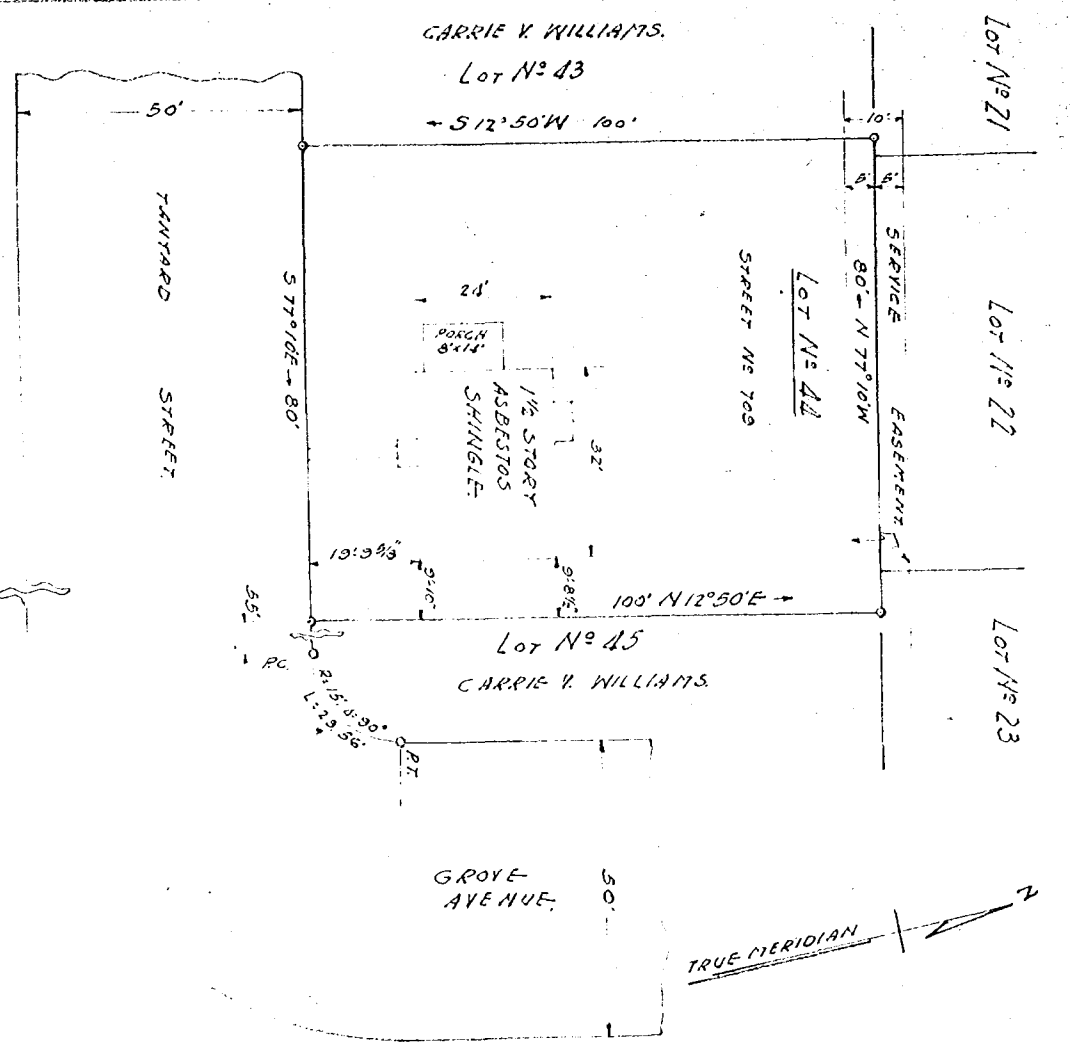

A. S. DENNIS, C.S.

VIRGINIA STATE HIGHWAY ROUTE No 60

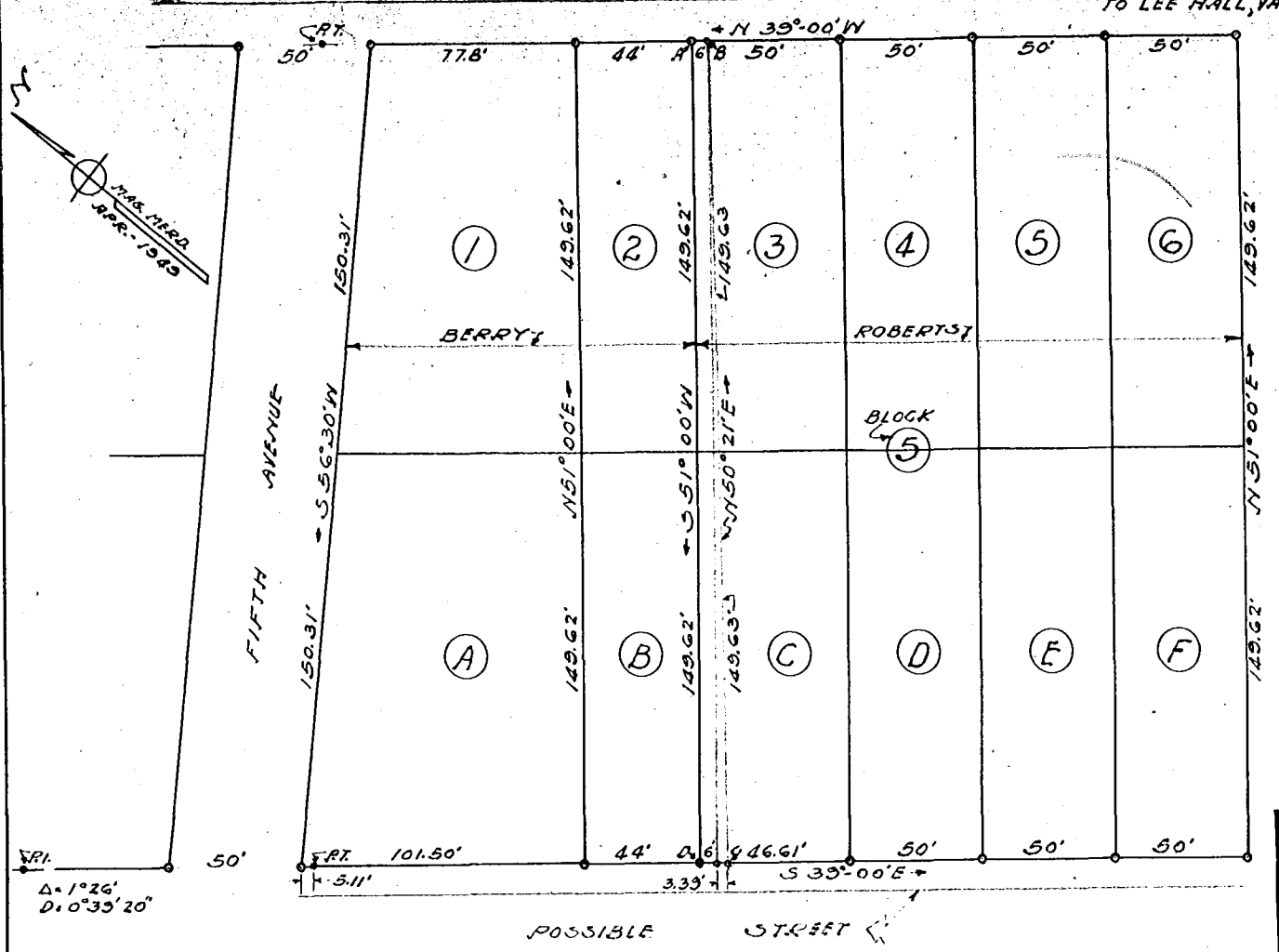

Recorded July 5, 1981
 in
 D. B. 44 page 246
Th. Blueward Clerk

NOTE: PARCEL ABCD TO BE CONVEYED FROM BERRY TO ROBERTS

PLAT SHOWING PROPERTY TO BE CONVEYED
 FROM BERRY TO ROBERTS
 Located in James City County, Virginia
 Surveyed April 1959 Scale 1" = 40'
 A. S. DENNIS, C.S.

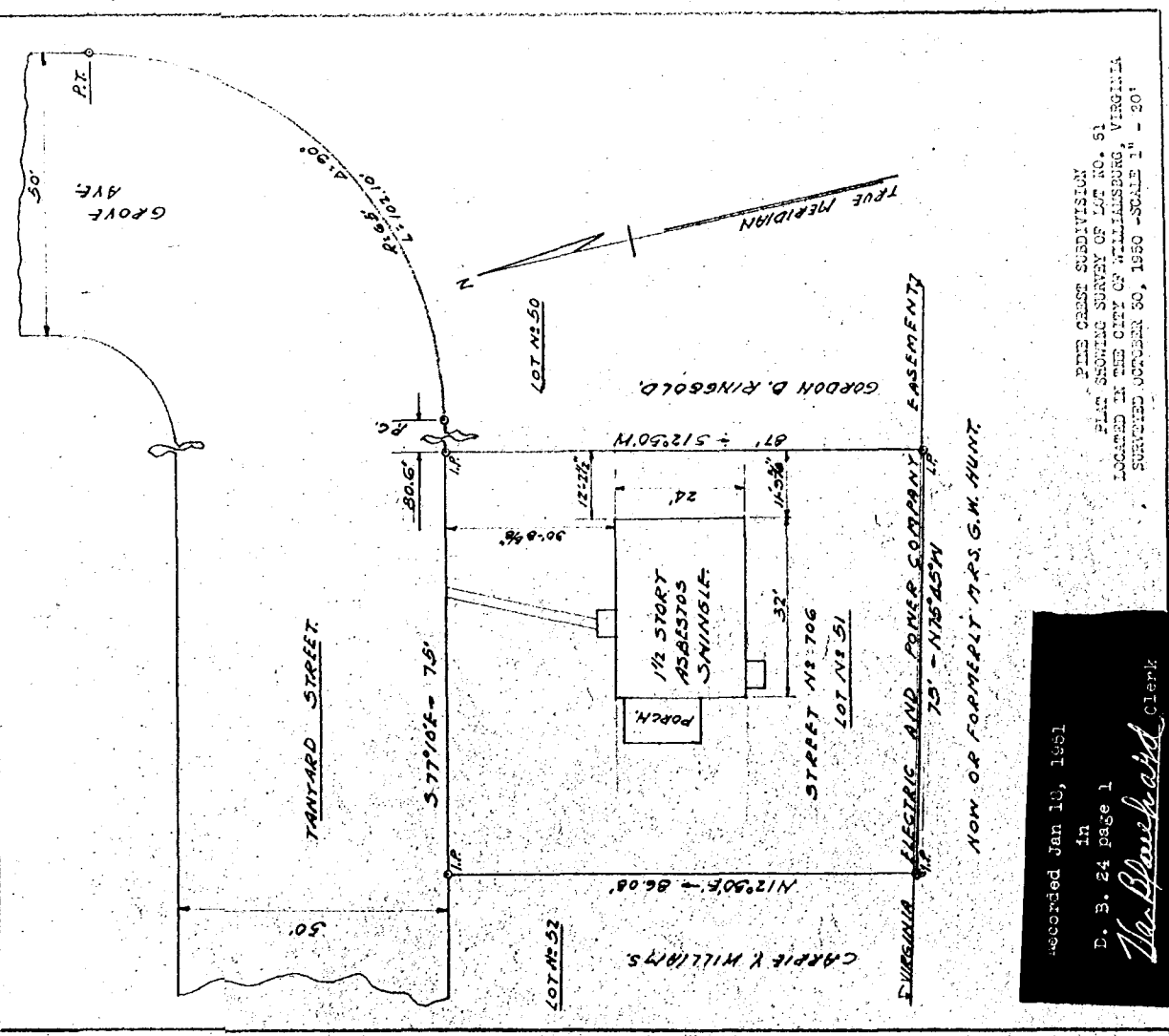

Recorded Jan 10, 1981
 in
 D. B. 24 page 1
Th. Blueward Clerk

PLAT SHOWING SUBDIVISION
 PLAT SHOWING SURVEY OF LOT NO. 81
 LOCATED IN THE CITY OF WILLIAMSBURG, VIRGINIA
 SURVEYED OCTOBER 30, 1950 - SCALE 1" = 20'

Recorded Jan 16, 1981
Th. Blueward Clerk

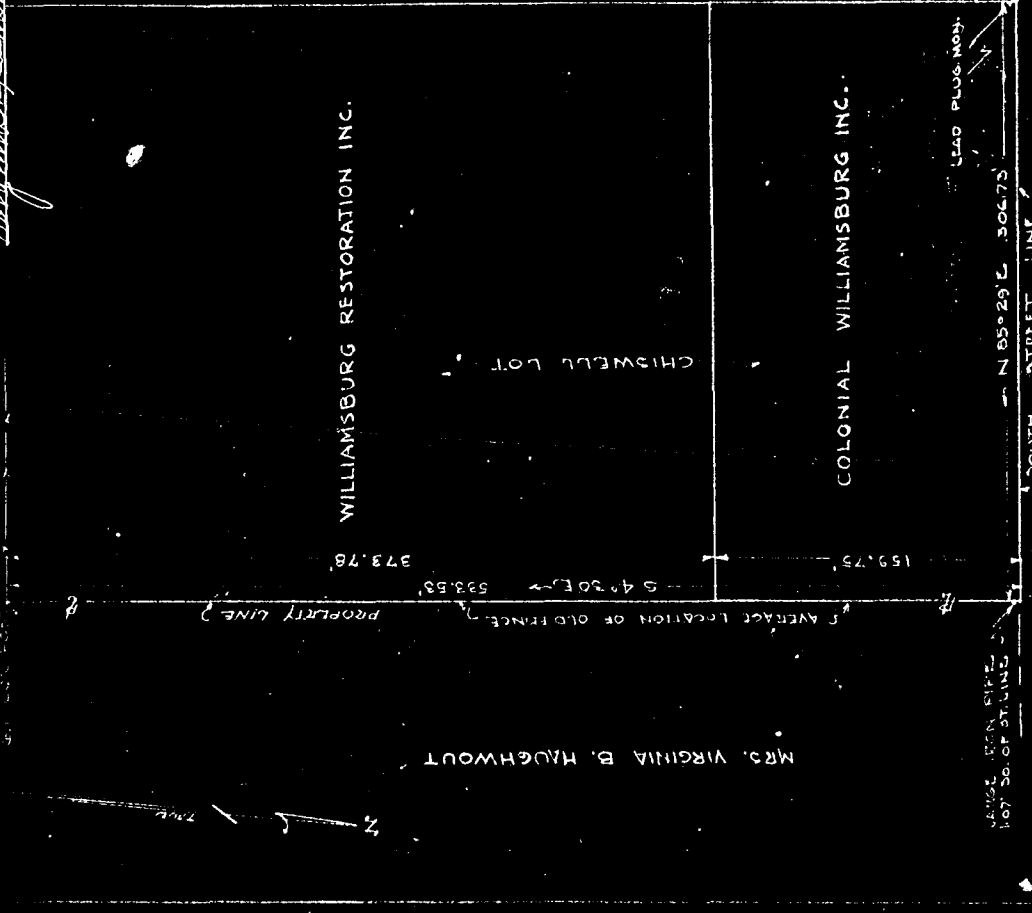

PLAT SHOWING
 LOCATION AND MARKING
 OF LINE DIVIDING THE
 PROPERTIES OF MRS.
 VIRGINIA B. HAUGHWOUT
 AND WILLIAMSBURG RES-
 TORATION & COLONIAL
 WILLIAMSBURG INC.

Recorded March 22, 1951
 in
 R. D. No 3 page 375
Th. Blueward Clerk

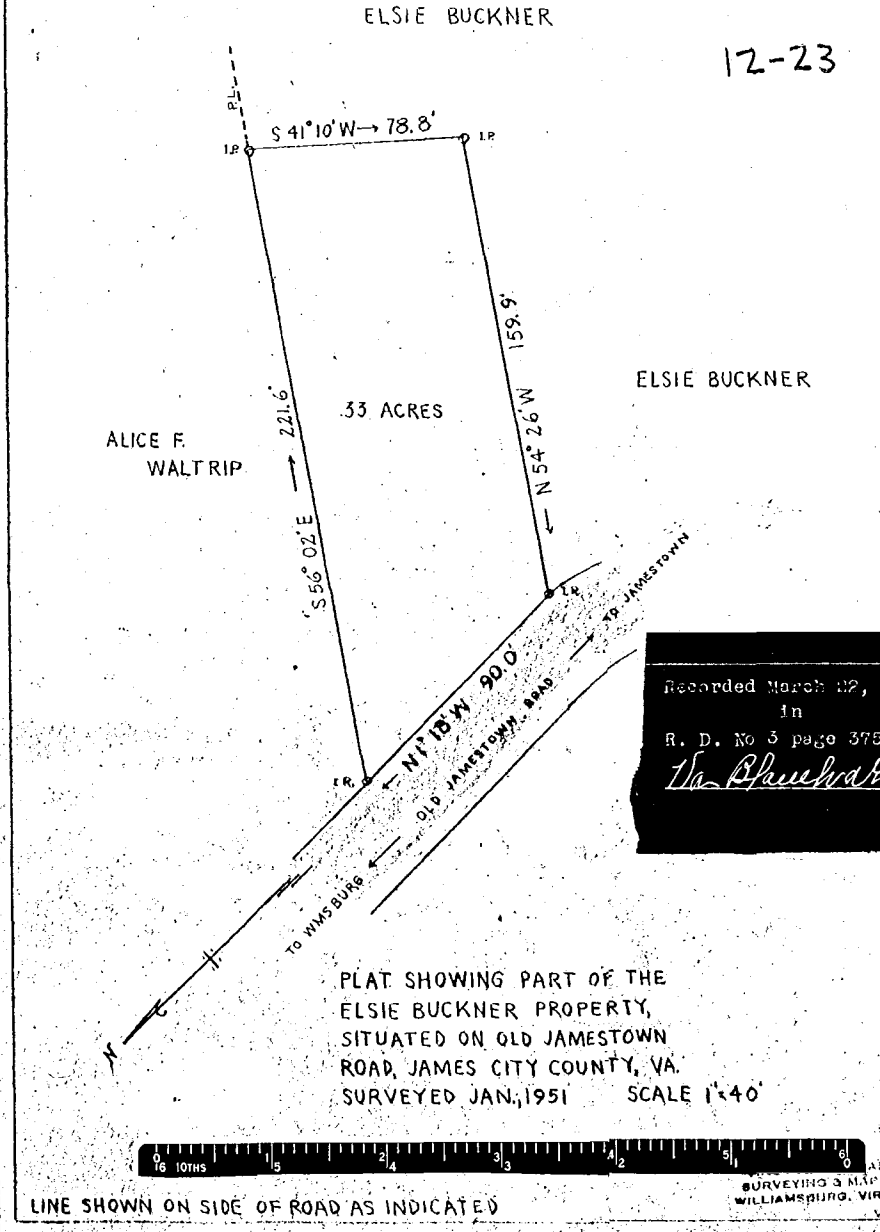

PLAT SHOWING PART OF THE
 ELSIE BUCKNER PROPERTY,
 SITUATED ON OLD JAMESTOWN
 ROAD, JAMES CITY COUNTY, VA.
 SURVEYED JAN, 1951 SCALE 1" = 40'

Recorded March 22, 1951
 in
 R. D. No 3 page 375
Th. Blueward Clerk

WILLIAMSBURG, VIRGINIA
 SURVEYING & MAPPING
 V.L.D.