

PLAT SHOWING SURVEY OF A  
 PART OF THE @ MAXWELL LANIER PROPERTY  
 JAMES CITY COUNTY  
 JULY 1950 SCALE 1" = 50'

VINCENT D. McMANUS  
 SURVEYOR & MAPPING  
 WILLIAMSBURG, VIRGINIA

*Va Blanchard*

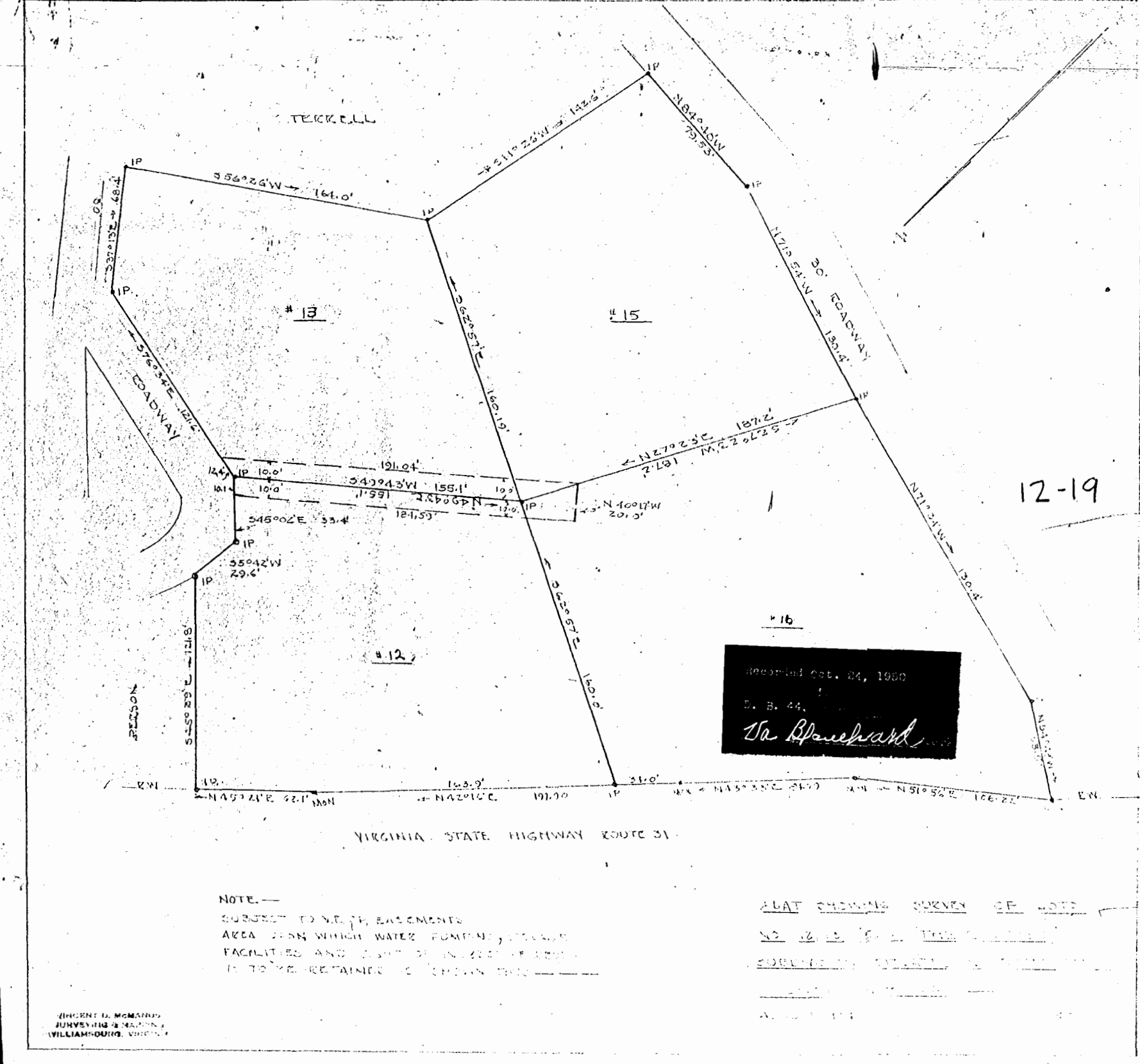

NOTE.—  
 SUBJECT TO EASEMENTS  
 AREA UPON WHICH WATER PUMPING  
 FACILITIES AND PART OF INDIAN RESERVE  
 IS TO BE RETAINED & SHOWN HEREON

PLAT SHOWING SURVEY OF LOTS  
 NO. 12, 13, 15 & 16  
 SUBJECT TO EASEMENTS  
 AS SHOWN HEREON

VINCENT D. McMANUS  
 SURVEYOR & MAPPING  
 WILLIAMSBURG, VIRGINIA

Recorded Oct. 24, 1950  
 E. B. 44.  
*Va Blanchard*

12-19