

BEGIN BOOK 12

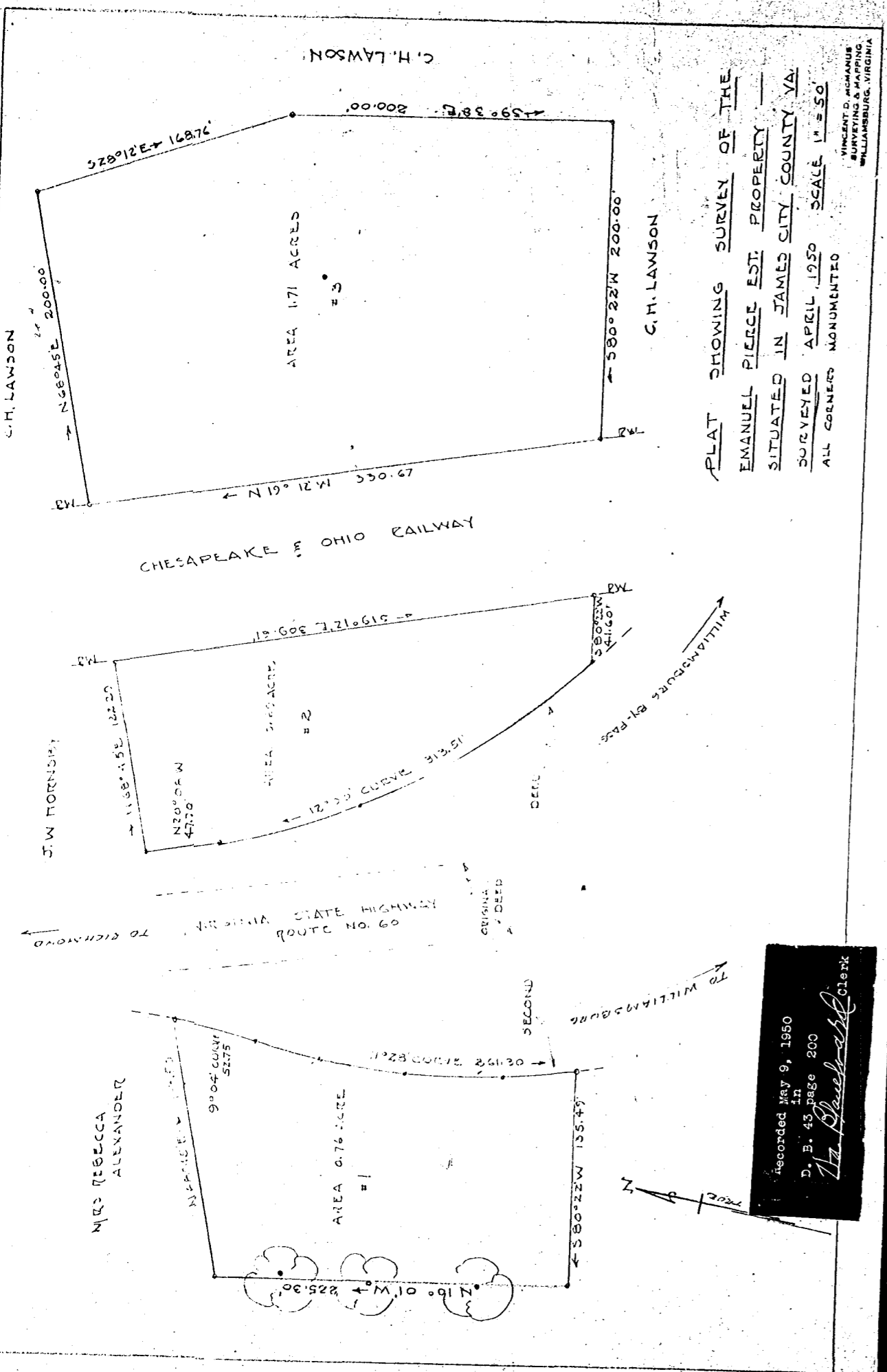

PLAT SHOWING SURVEY OF THE
EMANUEL PIERCE EST. PROPERTY
SITUATED IN JAMES CITY COUNTY VA
SURVEYED APRIL 1950 SCALE 1" = 50'
ALL CORNERS MONUMENTED

VINCENT G. McMANUS
SURVEYING & MAPPING
WILLIAMSBURG, VIRGINIA

C. Blau

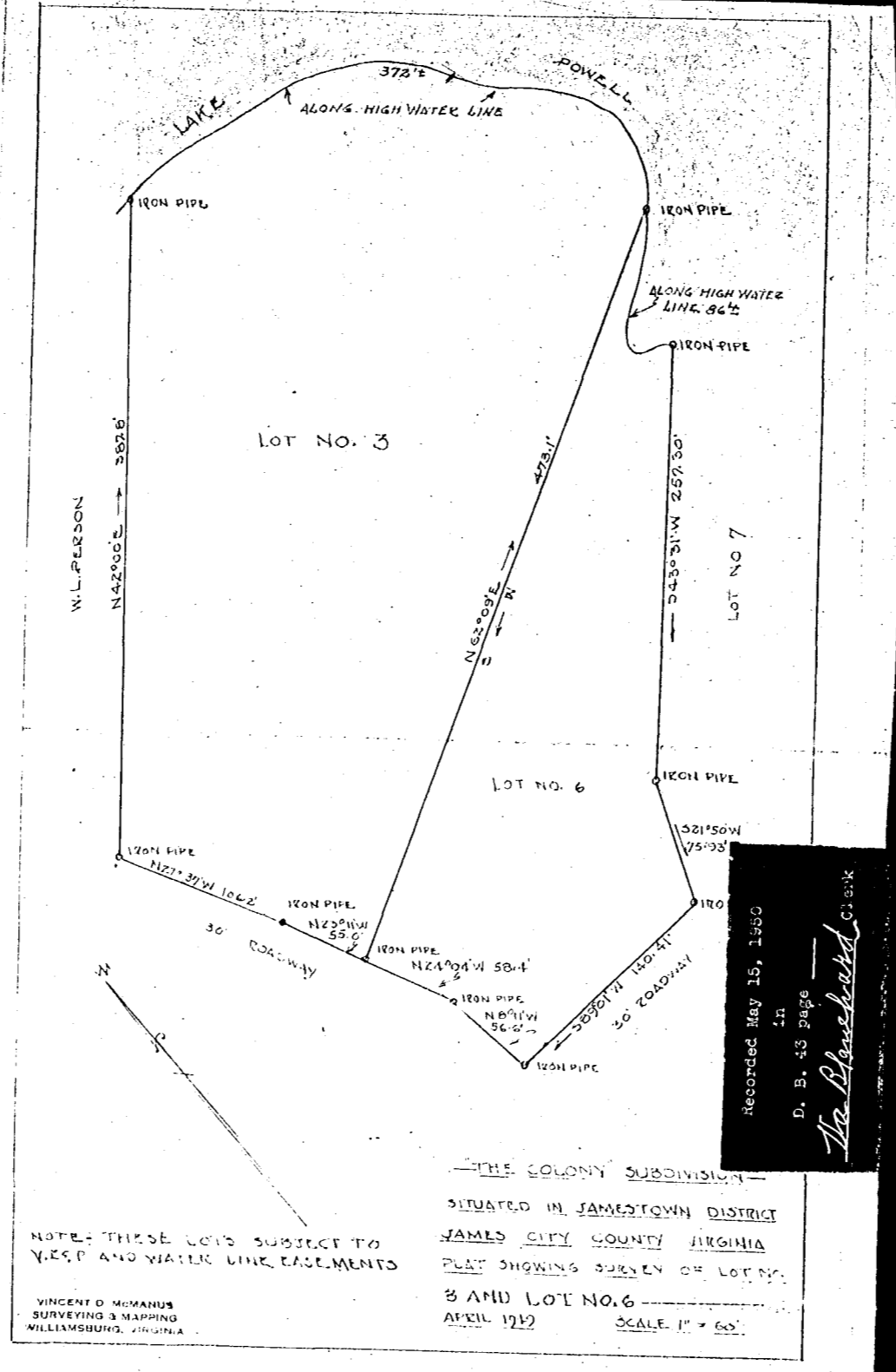

THE COLONY SUBDIVISION
SITUATED IN JAMESTOWN DISTRICT
JAMES CITY COUNTY VIRGINIA
PLAT SHOWING SURVEY OF LOT NO. 3
AND LOT NO. 6
APRIL 1950 SCALE 1" = 65'

Recorded May 15, 1950
in
D. B. 43 page
The Bluebird

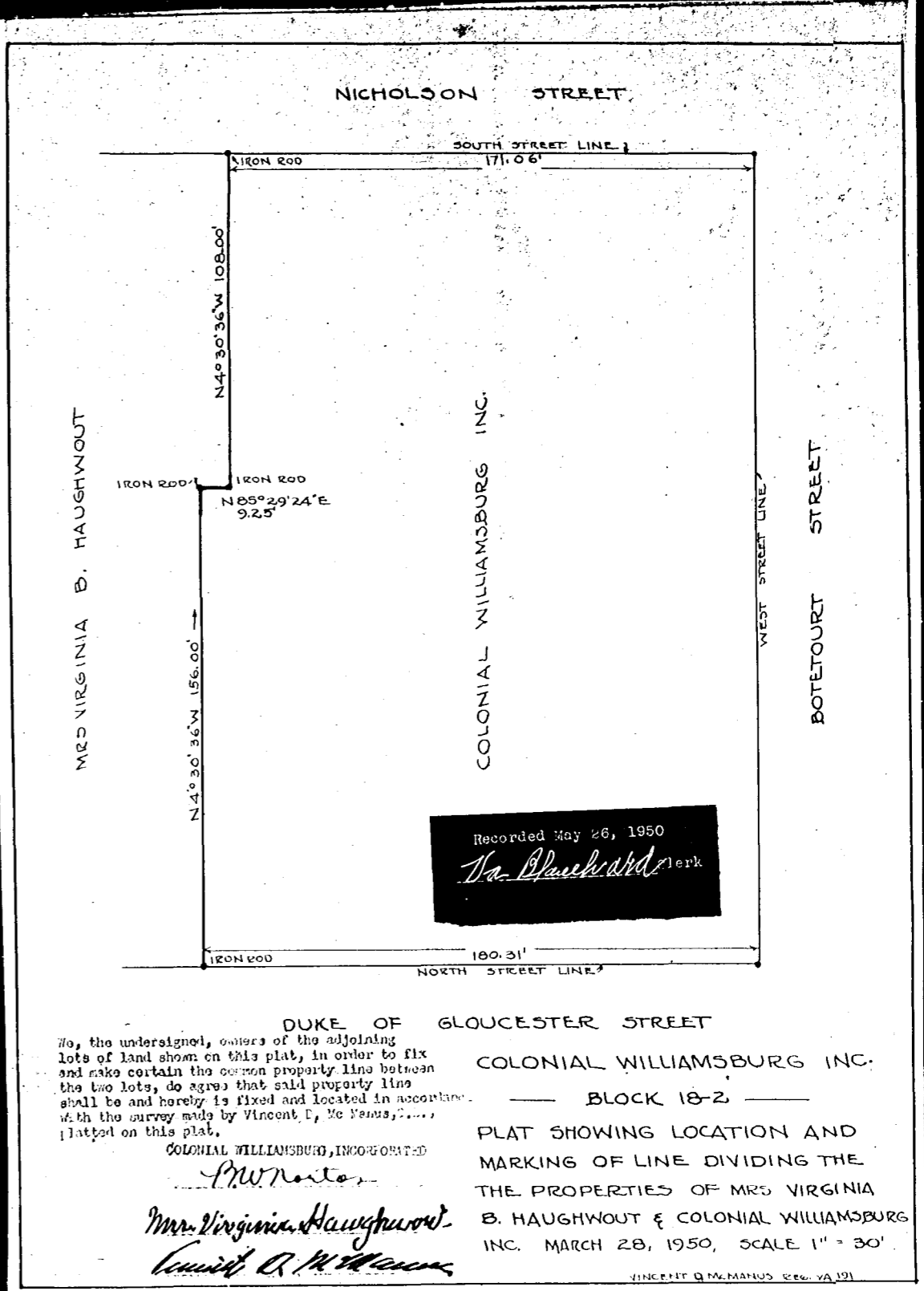

DUKE OF GLOUCESTER STREET
to, the undersigned, owners of the adjoining
lots of land shown on this plat, in order to fix
and make certain the common property line between
the two lots, do agree that said property line
shall be and hereby is fixed and located in accordance
with the survey made by Vincent G. McManus, etc.,
platted on this plat.
COLONIAL WILLIAMSBURG, INCORPORATED
P.W. Norton
Mrs. Virginia Haughwout
Conrad R. McManus

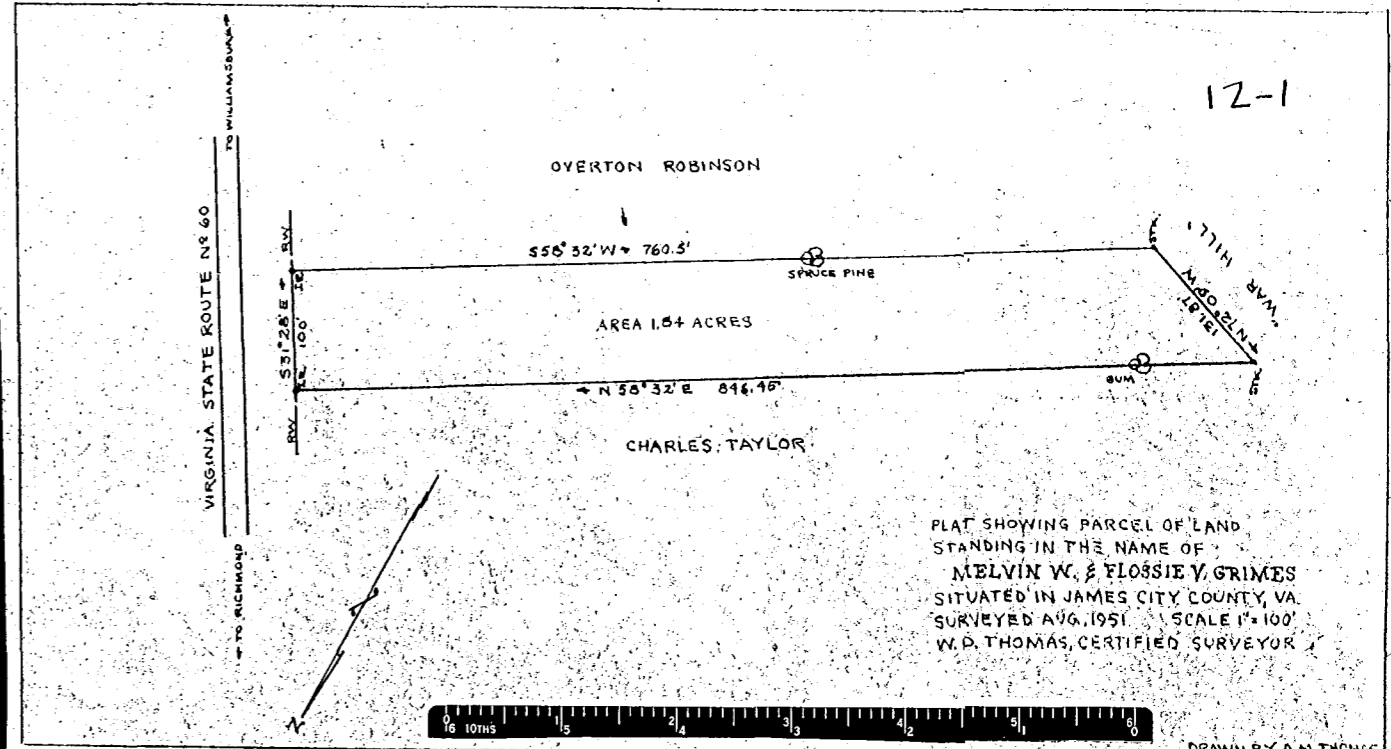

PLAT SHOWING PARCEL OF LAND
STANDING IN THE NAME OF
MELVIN W. & FLOSSIE V. GRIMES
SITUATED IN JAMES CITY COUNTY, VA
SURVEYED AUG. 1951 SCALE 1" = 100'
W. D. THOMAS, CERTIFIED SURVEYOR