

*Plat recorded in D.B. 49 page 426 Virginia Blanche Clerk*

<small>STATE FORM NO. 10</small> <b>VIRGINIA ELECTRIC AND POWER COMPANY</b> <small>PLAT TO ACCOMPANY RIGHT-OF-WAY AGREEMENT</small>			
PENINSULA		DISTRICT	
DISTRICT	COUNTY	STATE	
James Town	James City	Virginia	
Williamsburg	OFFICE	NO. 11	
1949			

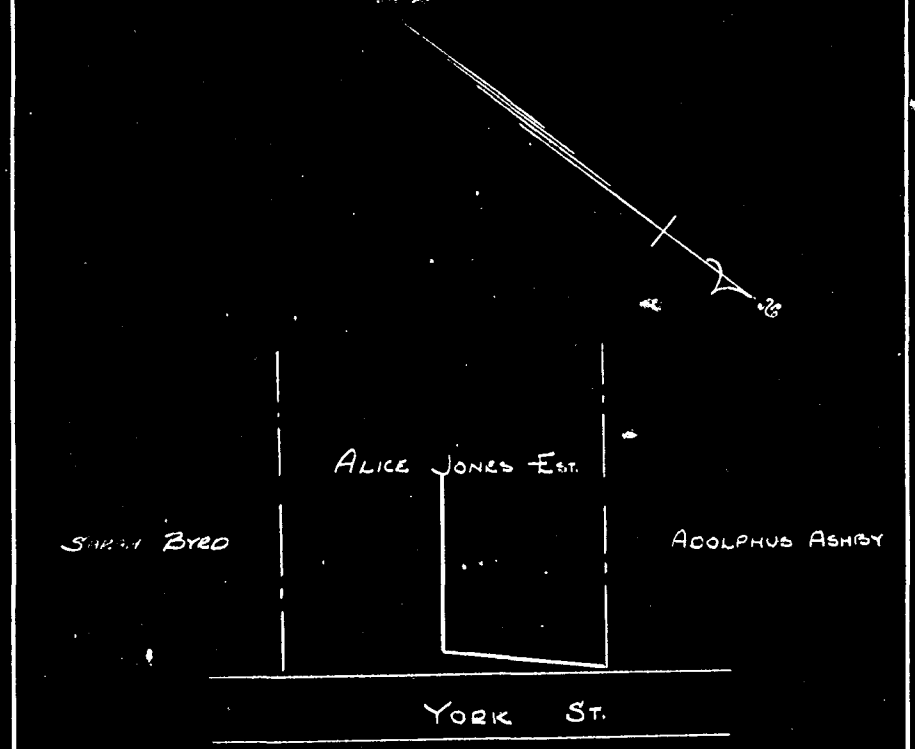

*Recorded 10-27-49 in D.B. 22 page 548 Virginia Blanche Clerk*

<small>STATE FORM NO. 10</small> <b>VIRGINIA ELECTRIC AND POWER COMPANY</b> <small>PLAT TO ACCOMPANY RIGHT-OF-WAY AGREEMENT</small>			
PENINSULA		DISTRICT	
DISTRICT	COUNTY	STATE	
CITY OF WILLIAMSBURG	WILLIAMSBURG	OFFICE NO. 29	
1949	5482		

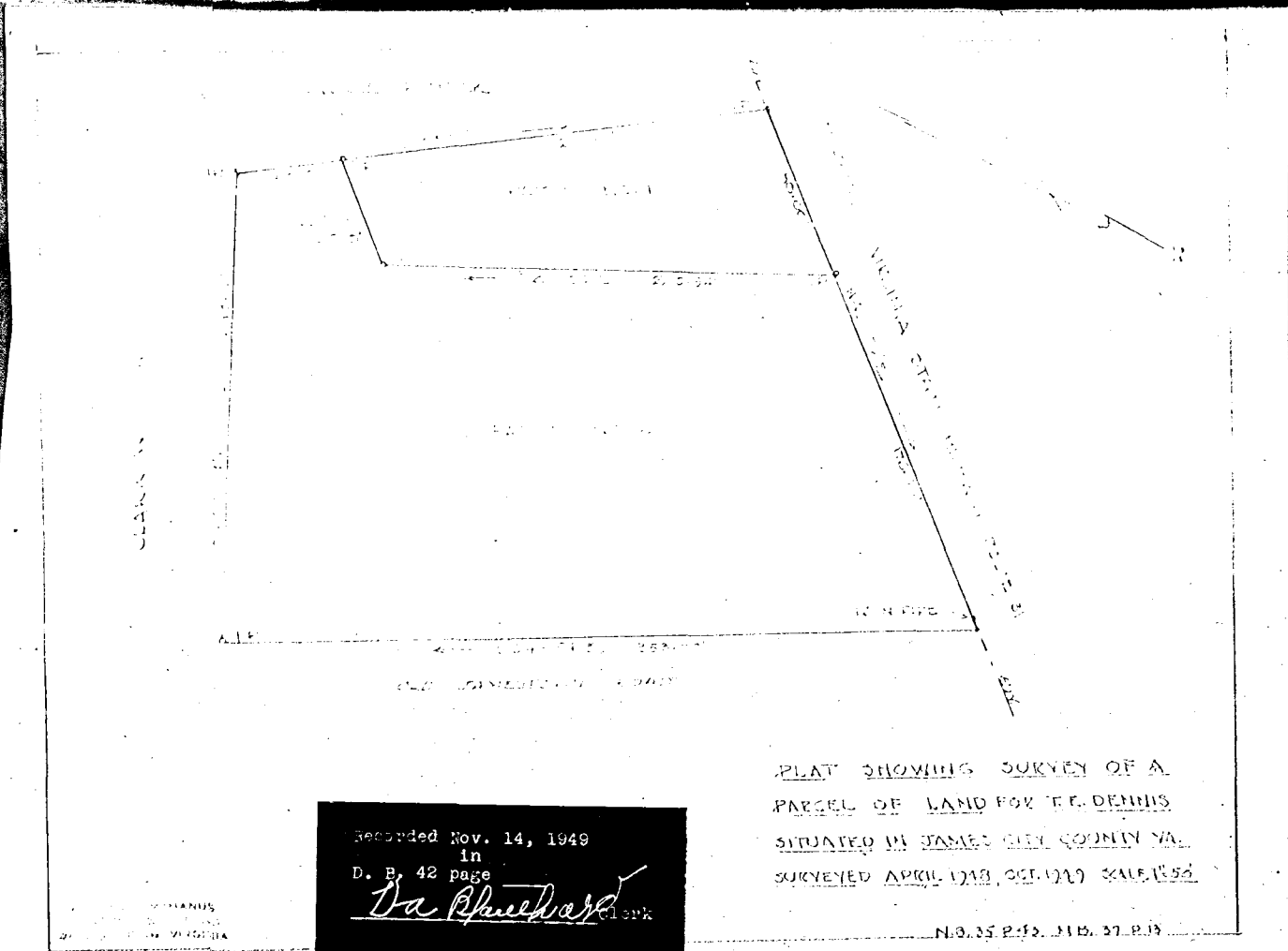

Recorded Nov. 14, 1949 in D. B. 42 page 111  
*Virginia Blanche Clerk*

PLAT SHOWING SURVEY OF A PARCEL OF LAND FOR T.C. DENNIS SITUATED IN JAMES CITY COUNTY VA. SURVEYED APRIL 1918 (SEE 1919 SALE 155)

*61311*

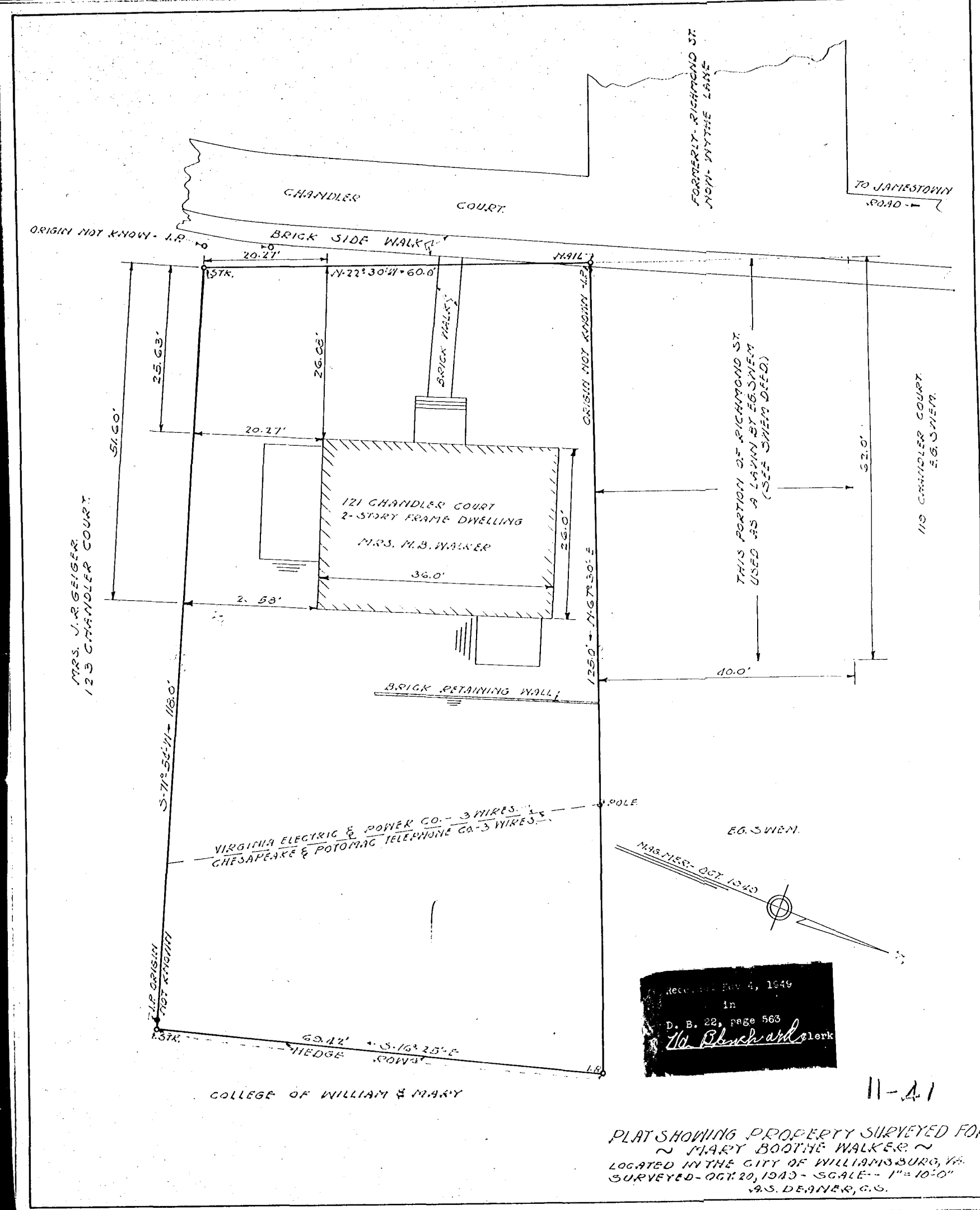

Recorded Nov 4, 1949 in D. B. 22, page 563  
*Virginia Blanche Clerk*

PLAT SHOWING PROPERTY SURVEYED FOR MARY BOOTHE WALKER, LOCATED IN THE CITY OF WILLIAMSBURG, VA. SURVEYED - OCT 20, 1943 - SCALE - 1" = 10'-0" J.S. DEANER, C.S.

11-41

