

MICHAEL PANAGEOT

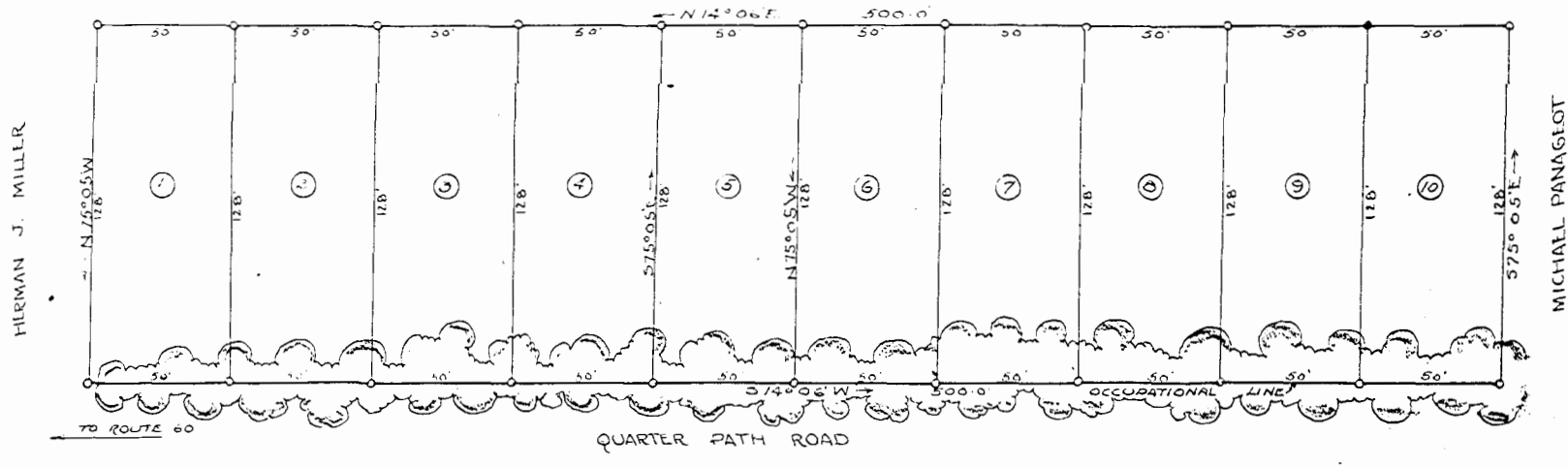

— SURVEY OF SECTION NO. 1 —
 QUARTER PATH TERRACE

SITUATED IN JAMESTOWN DISTRICT
 JAMES CITY COUNTY VIRGINIA
 OWNED & DEVELOPED BY MICHAEL PANAGEOT
 JULY 1947 SCALE 1" = 40'

Recorded Aug 9, 1947
 in
 D. B. 38 Page
V. B. Blanchard

VINCENT O. MCMAHON
 SURVEYING & MAPPING
 WILLIAMSBURG, VIRGINIA

N.B. 34

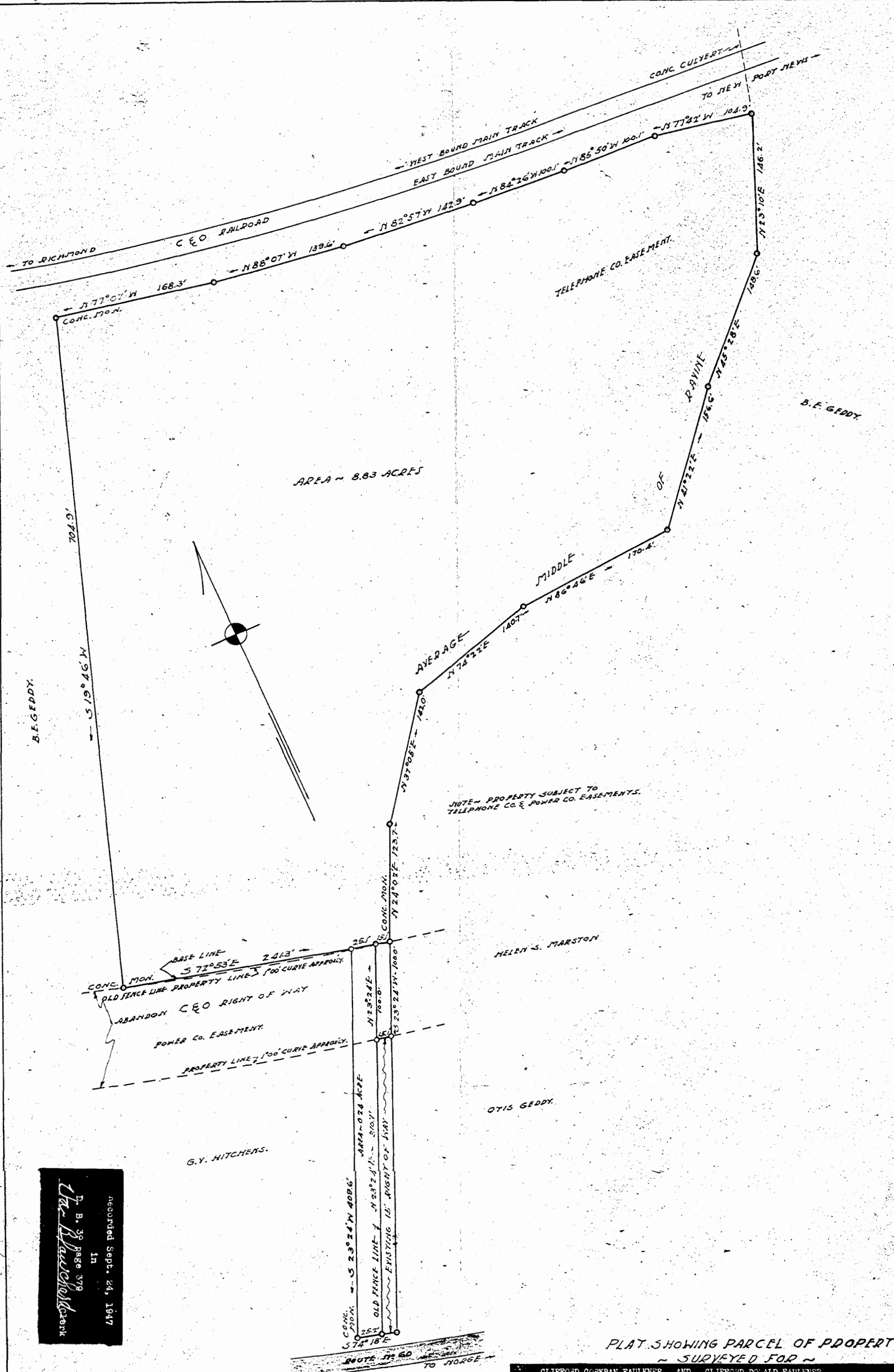

PLAT SHOWING PARCEL OF PROPERTY
 SURVEYED FOR

CLIFFORD CORKRAN FAULKNER AND CLIFFORD DO'ALD FAULKNER
 LOCATED IN JAMES CITY COUNTY VIRGINIA
 SURVEYED - APRIL 1947. SCALE 1" = 60'

Recorded Sept. 24, 1947
 in
 D. B. 38 PAGE 379
V. B. Blanchard