

Recorded April 11, 1947
 in
 D. B. 20-A page 570
W. Blanchard Clerk

PLAT SHOWING PARCEL OF PROPERTY
 SURVEYED FOR EASTERN STATE HOSPITAL
 SITUATED IN THE CITY OF WILLIAMSBURG VA
 SURVEYED JAN - 1947 SCALE 1"=30'
 LINES ARE OCCUPATIONAL
 VINCENT D. S. MANUS ASD
 BOARD #1

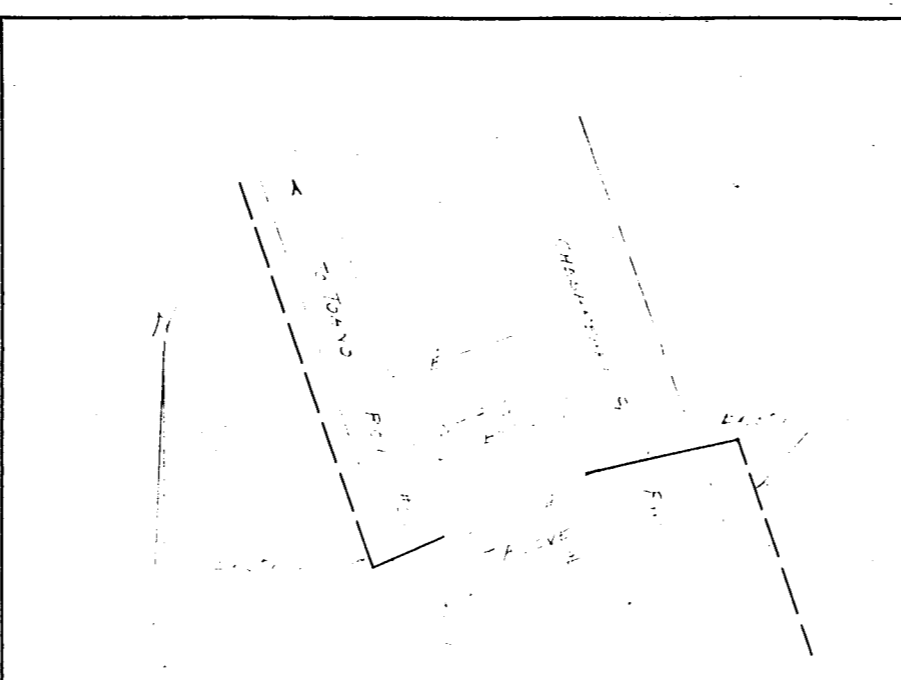

Recorded April 23, 1947
 in
 D. B. 36-A page
W. Blanchard Clerk

| | | |
|--|--------|-------|
| VIRGINIA ELECTRIC AND POWER COMPANY | | |
| PLAT TO ACCOMPANY RIGHT-OF-WAY AGREEMENT | | |
| DISTRICT | COUNTY | STATE |
| | | |
| OFFICE No. | | |
| | | |

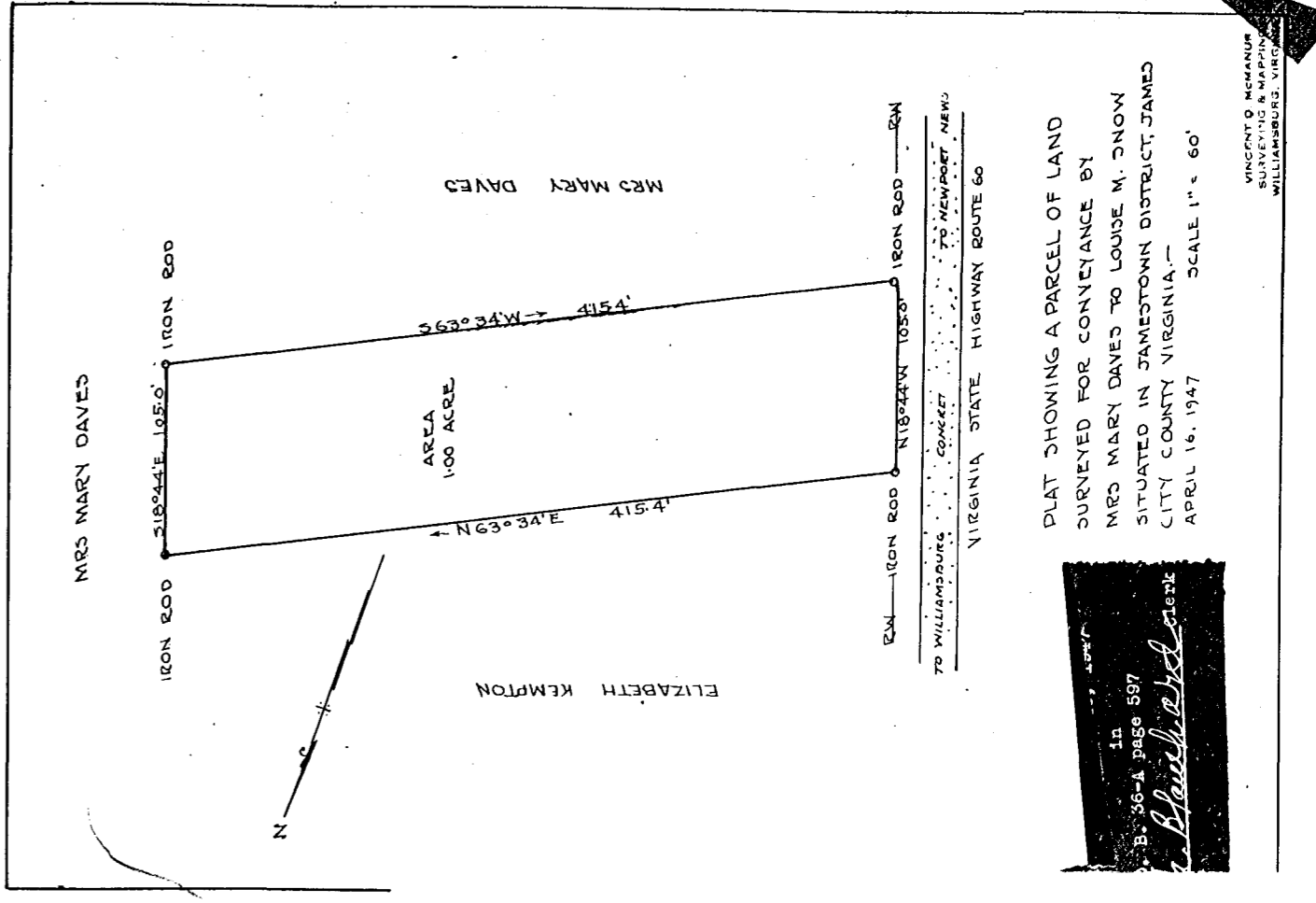

Recorded April 16, 1947
 in
 D. B. 36-A page 597
W. Blanchard Clerk

PLAT SHOWING A PARCEL OF LAND
 SURVEYED FOR CONVEYANCE BY
 MRS MARY DAVES TO LOUISE M. SNOW
 SITUATED IN JAMESTOWN DISTRICT, JAMES
 CITY COUNTY VIRGINIA
 APRIL 16, 1947 SCALE 1"=60'

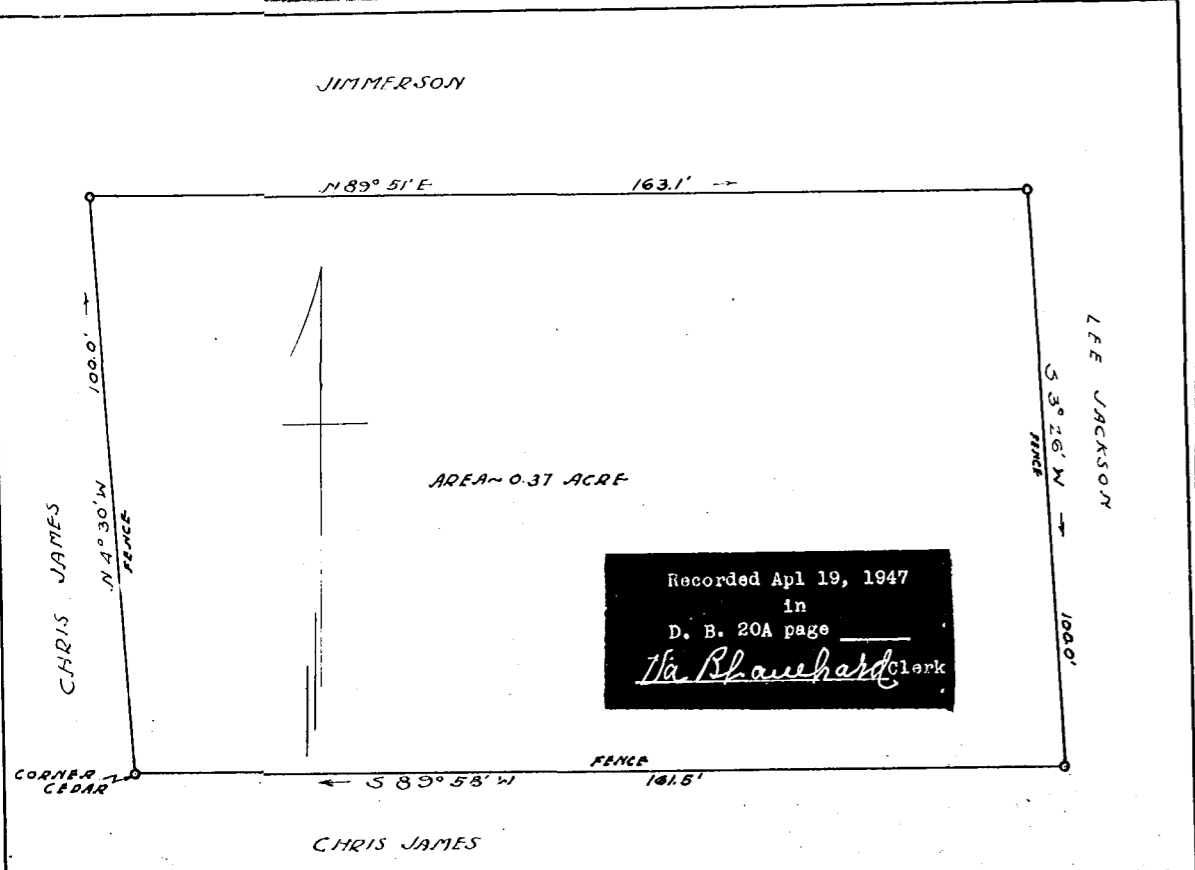

Recorded April 19, 1947
 in
 D. B. 20-A page
W. Blanchard Clerk

PLAT SHOWING PROPERTY SURVEYED FOR
 ~ JAMES C. WILLIAMS ~
 LOCATED IN THE CITY OF WILLIAMSBURG, VIRGINIA
 SURVEYED - APRIL - 1947 SCALE 1"=30'
 VINCENT D. S. MANUS ASD
 BOARD #1

NOTE - PROPERTY SUBJECT TO A 15.0' RIGHT-OF-WAY IF SUCH EXISTS.

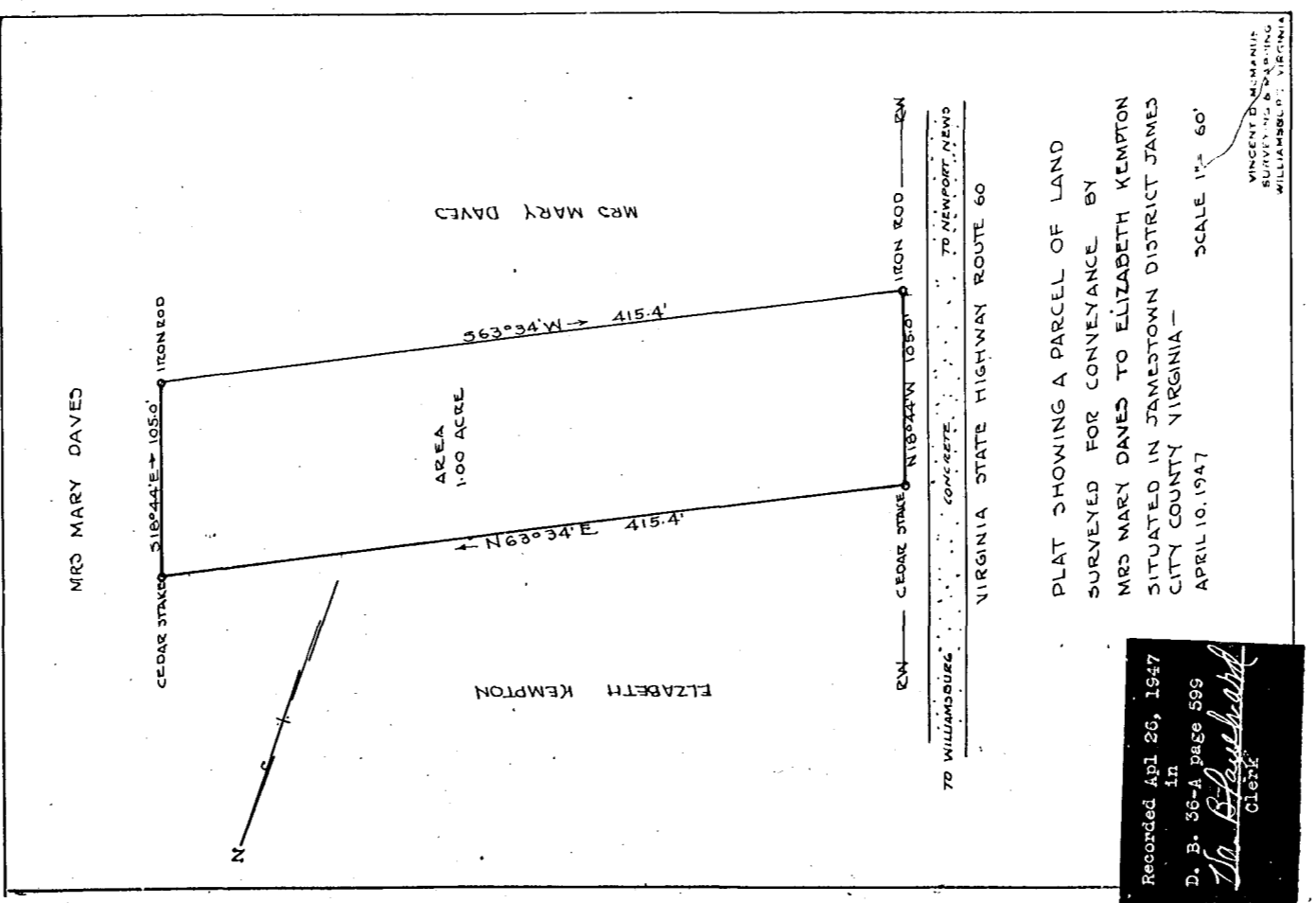

Recorded April 26, 1947
 in
 D. B. 36-A page 595
W. Blanchard Clerk

PLAT SHOWING A PARCEL OF LAND
 SURVEYED FOR CONVEYANCE BY
 MRS MARY DAVES TO ELIZABETH KEMPTON
 SITUATED IN JAMESTOWN DISTRICT, JAMES
 CITY COUNTY VIRGINIA
 APRIL 10, 1947 SCALE 1"=60'

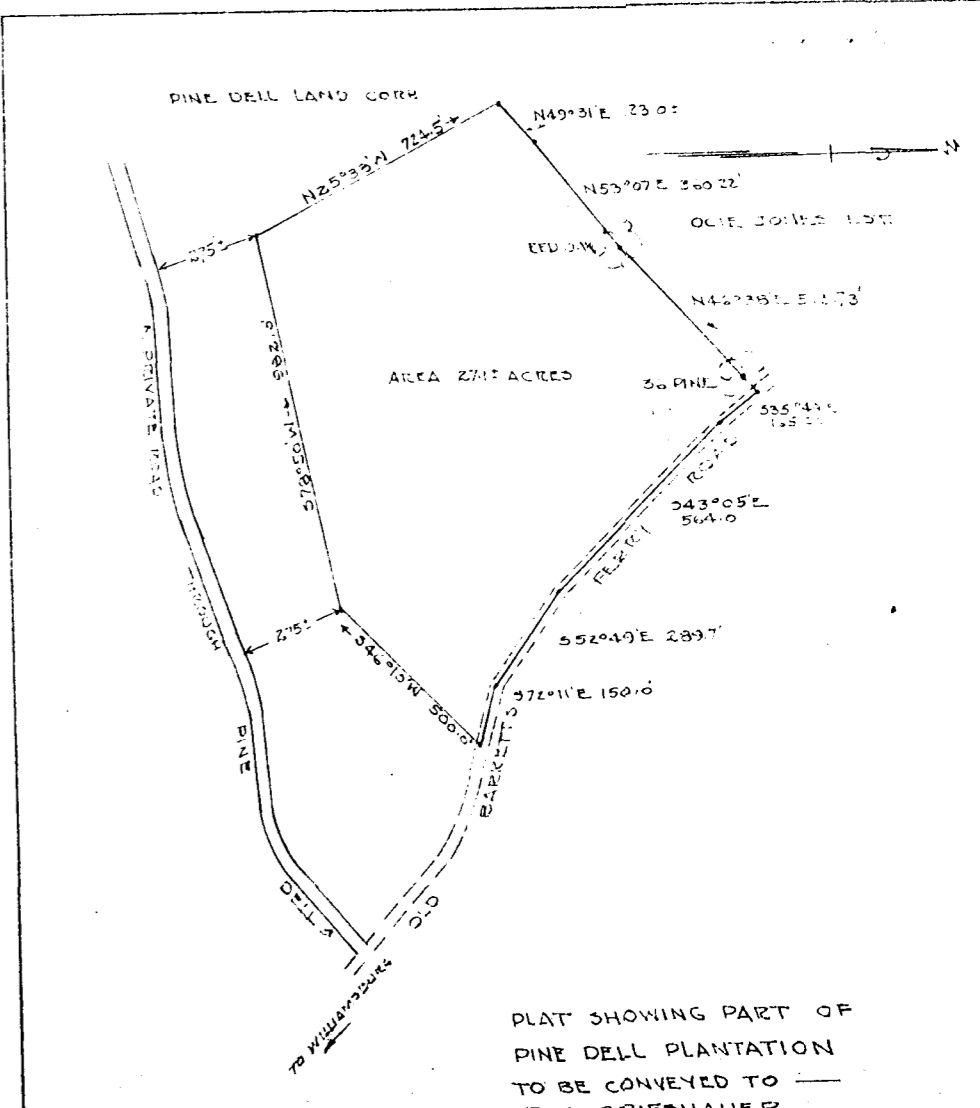

Recorded May 2, 1947
 in
 D. B. 39 page
W. Blanchard Clerk

PLAT SHOWING PART OF
 PINE DELL PLANTATION
 TO BE CONVEYED TO
 P.M. GRIEDNAUER.
 FEBRUARY 10, 1947 SCALE 1"=300'

NOTE - THIS PLAT IS COMPILED FROM PREVIOUS SURVEYS THE PARTITION LINES ARE CALCULATED