

*This plat of 5.60 acres of land
of which Daniel C. Smith was
owner was divided in 5 parts for his
wife Julia A. C. Smith, all of it is situated
in Pt. 60 near Williamsburg
R.F. Haywood, Civil Surveyor
Oct 17, 1946
Scale 1" = 100'*

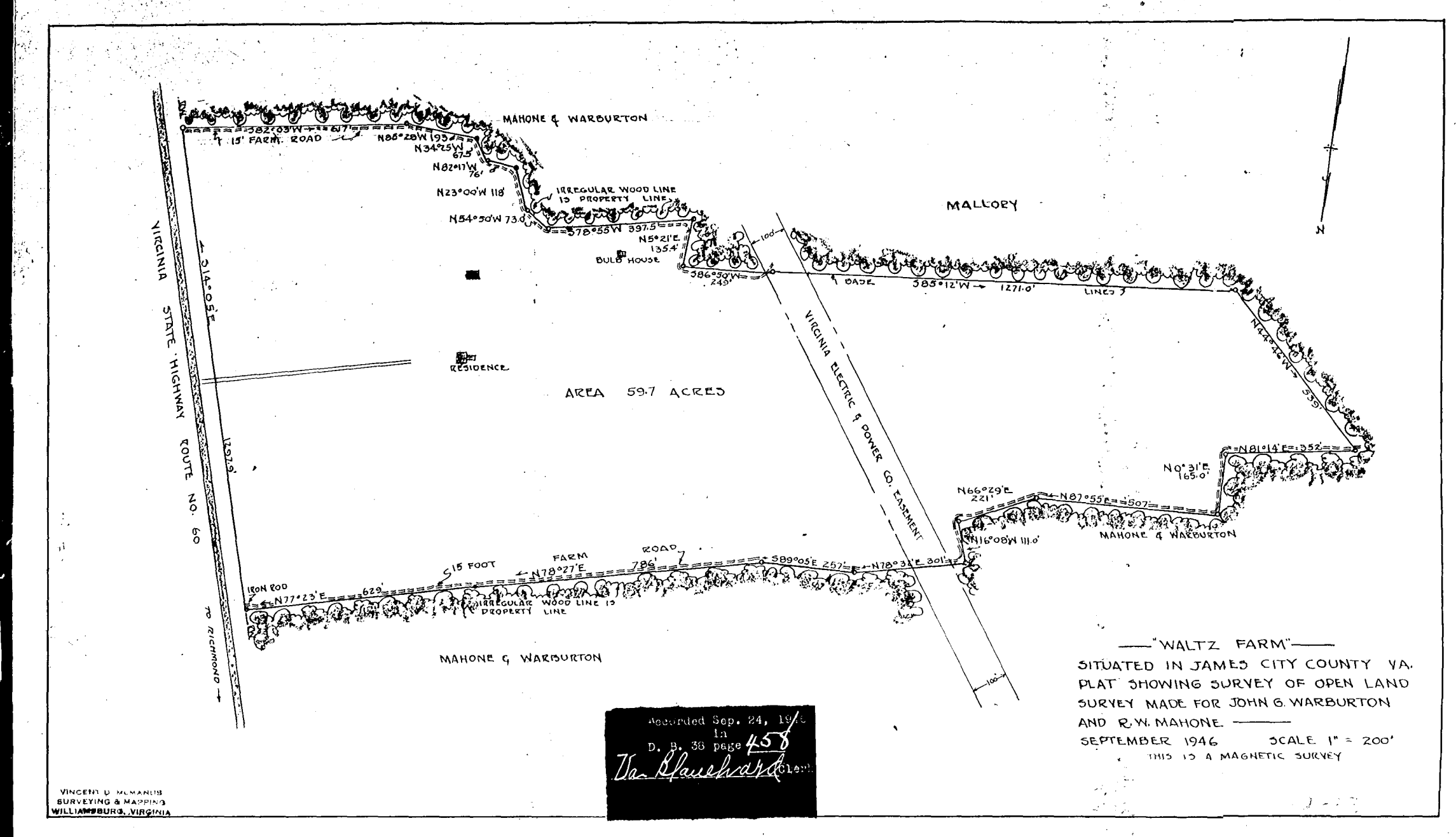

*"WALTZ FARM"
SITUATED IN JAMES CITY COUNTY VA.
PLAT SHOWING SURVEY OF OPEN LAND
SURVEY MADE FOR JOHN G. WARBURTON
AND R.W. MAHONE
SEPTEMBER 1946 SCALE 1" = 200'
THIS IS A MAGNETIC SURVEY*

