

GEDAR CREST
A.W. HITCHENS' DEVELOPMENT

SITUATED ON YORK STREET ROAD YORK COUNTY VIRGINIA ADJOINING THE CITY OF WILLIAMSBURG SURVEYED JANUARY 1939 SCALE 1" = 50'

NOTE - THE LINE SHOWN NEAR STATE HIGHWAY IS PLACED FOR CONVENIENCE AND DOES NOT CONSTITUTE ABANDONMENT OF RIGHTS IN ANCIENT ROAD

Recorded Jan, 1946
in
D. B. 20 page 399-
W. Blankard Clerk

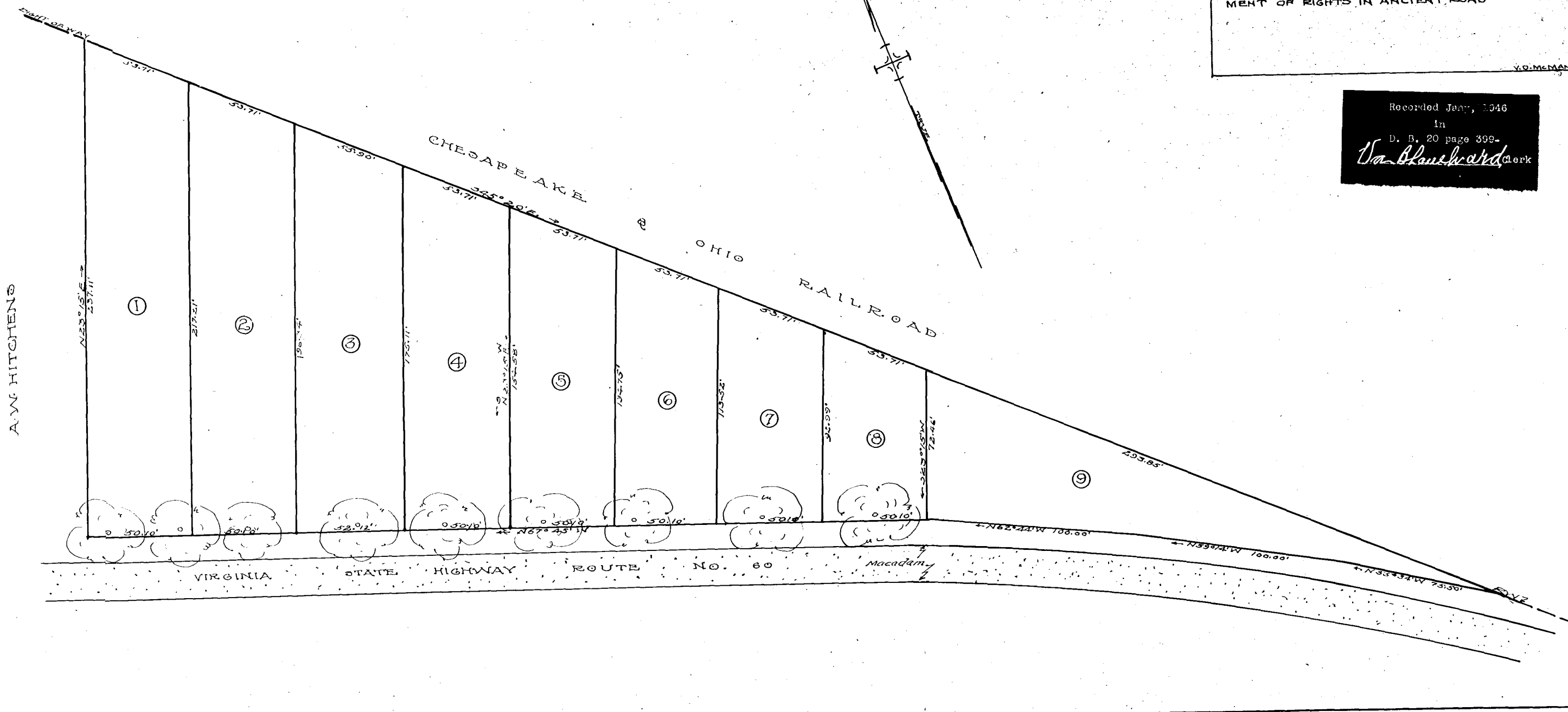

Recorded June 5, 1946
in
D. B. 20 page 460
Virginia Blankard Clerk

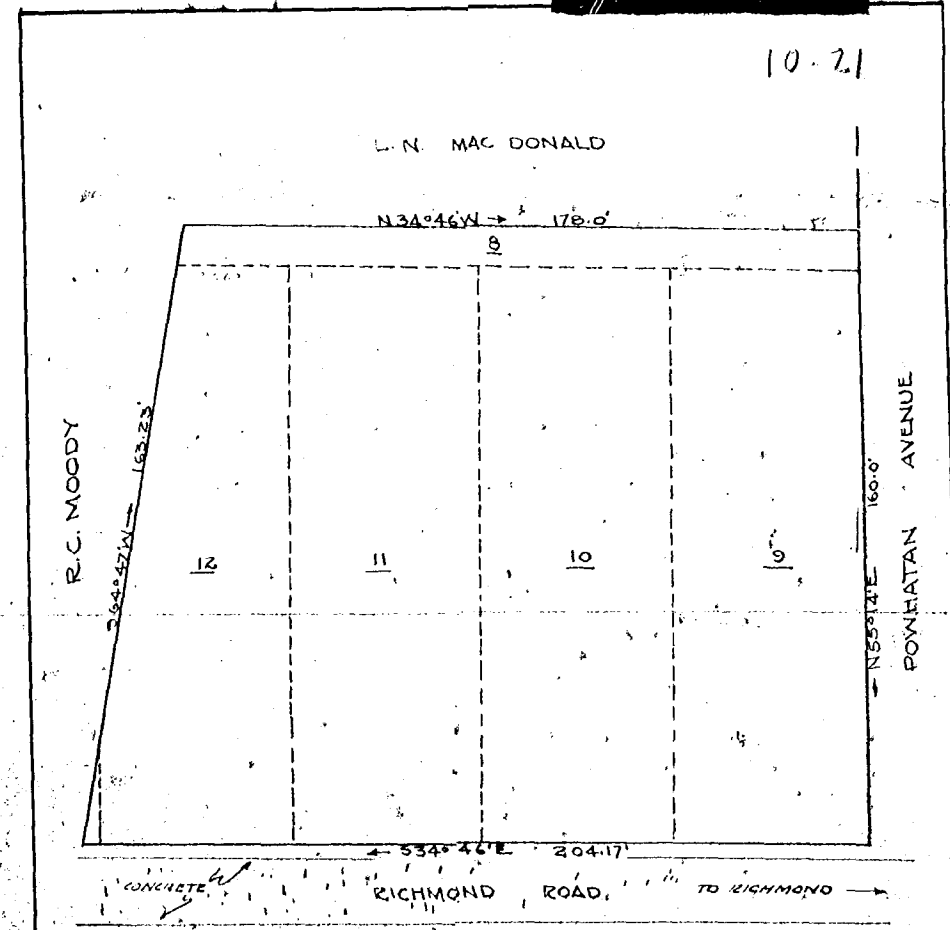

COMPILED PLAT SHOWING BOUNDARY OF PROPERTY STANDING IN THE NAME OF L. J. OPHEIM BEING LOTS NO. 9, 10, 11, AND PART OF LOTS NO. 8, 12, BLOCK 'B' MATOAKA COURT SUBDIVISION MAY 1946 SCALE 1" = 30'

VINCENT P. HANNAH
SURVEYING & ENGINEERING
WILLIAMSBURG, VIRGINIA

