

"CHRISTIANS"

GEORGE P. MADSEN

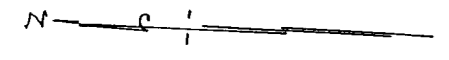

AREA 119.85 ACRES

JIMMERSON ESTATE

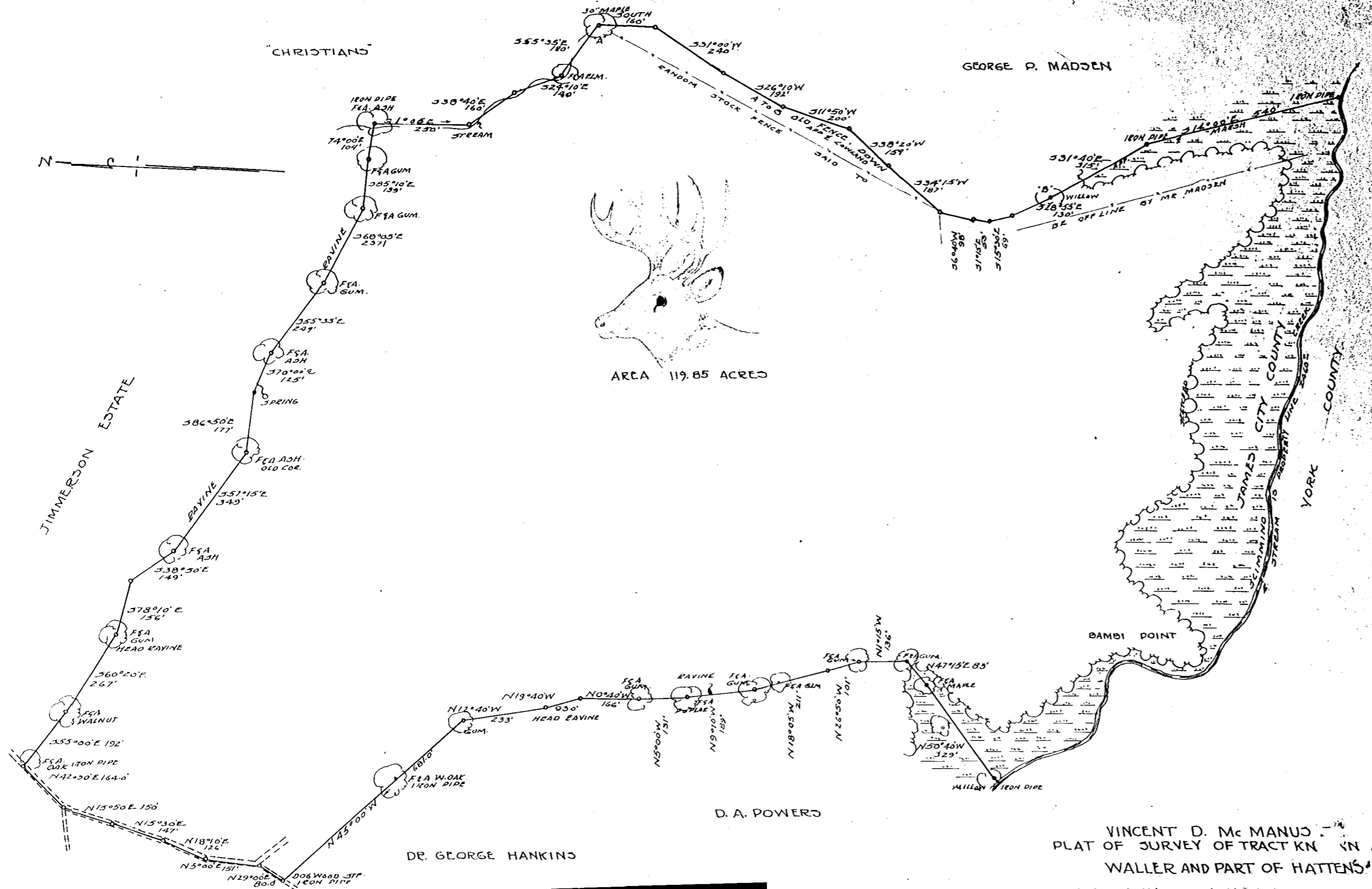

DR. GEORGE HANKINS

D. A. POWERS

VINCENT D. Mc MANUS
PLAT OF SURVEY OF TRACT KN 'N AS
WALLER AND PART OF HATTENS'

SITUATED IN STONEHOUSE DISTRICT-
JAMES CITY COUNTY VIRGINIA.
SURVEYED JAN. 1945 SCALE 1" = 200'

NOTE-
SURVEY EXTENDS TO ORIGINAL PROPERTY LINE
WHICH IS THE CENTER OF STREAM EMBRACING FOR
TAX ADJUSTMENT PART OF ABANDONED MILL POND
WHICH IS REPOSSESSED

Recorded Jany. 30, 1945
Va. Blawie & Co. Clerk

"STEEERS"

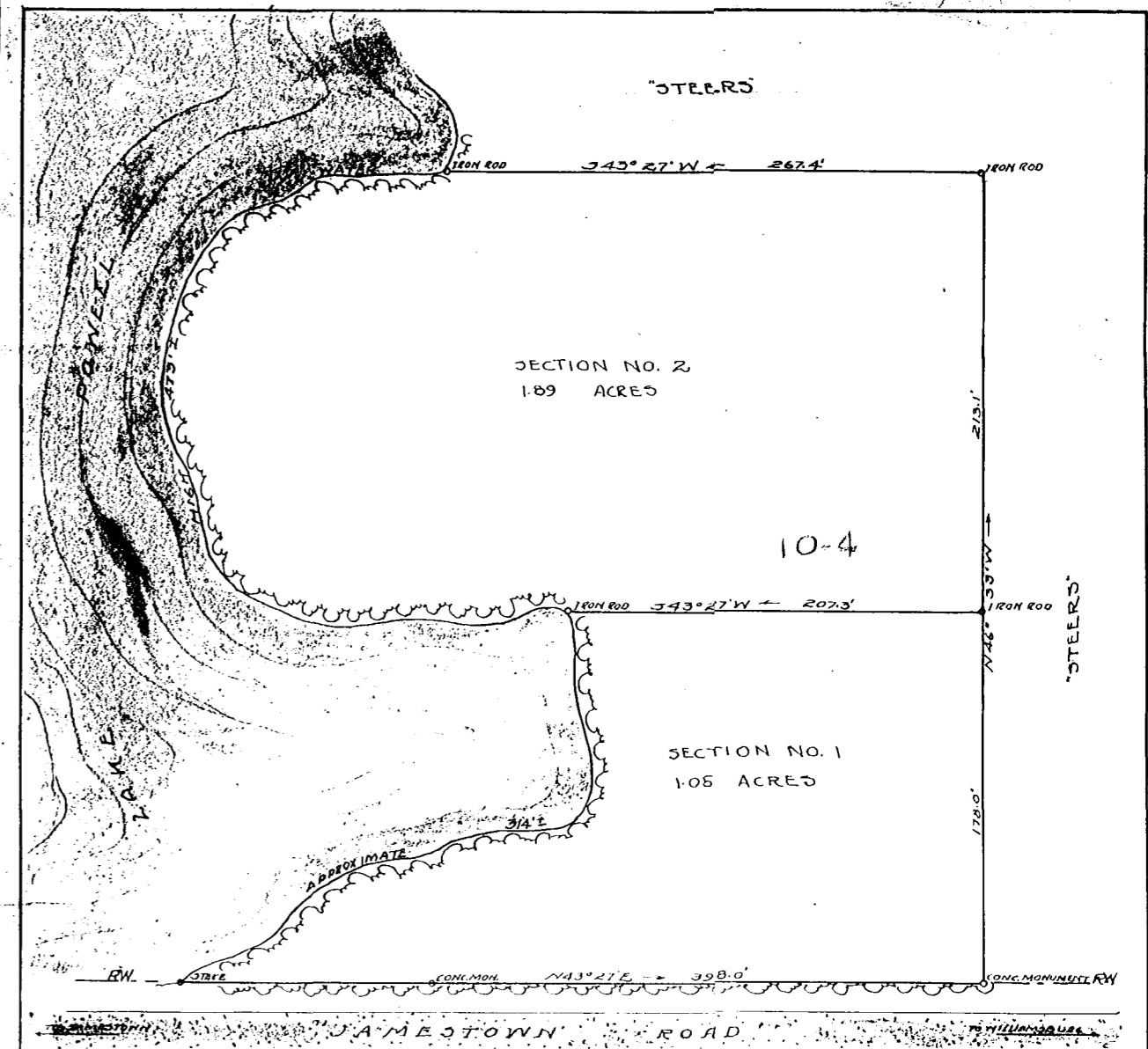

SECTION NO. 2
1.89 ACRES

10-4

SECTION NO. 1
1.05 ACRES

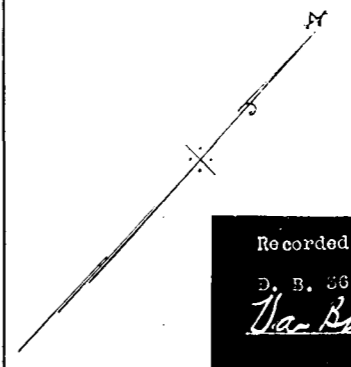

Recorded Feb 2, 1945
in
D. B. 36 page 395
Va. Blawie & Co. Clerk

PLAT SHOWING PARCEL OF LAND
SURVEYED FOR J. ARTHUR BOZARTH
BEING PART OF "STEEERS", SITUATED
IN JAMESTOWN DISTRICT JAMES CITY
COUNTY VIRGINIA
SURVEYED DEC 30, 1944 SCALE 1" = 50'

VINCENT D. McMANUS
SURVEYING & MAPPING
WILLIAMSBURG, VIRGINIA