

VIRGINIA ELECTRIC & POWER CO.
WILLIAMSBURG, VA.
PLAT TO ACCOMPANY RIGHT-OF-WAY AGREEMENT
WITH
Alex Tabb
DISTRICT COUNTY STATE
Jamestown James City Virginia
November 1944
SURVEYED BY
RBY WMBG #1713

Recorded Nov. 20, 1944
in
D. B. page 107
Van Blawckard

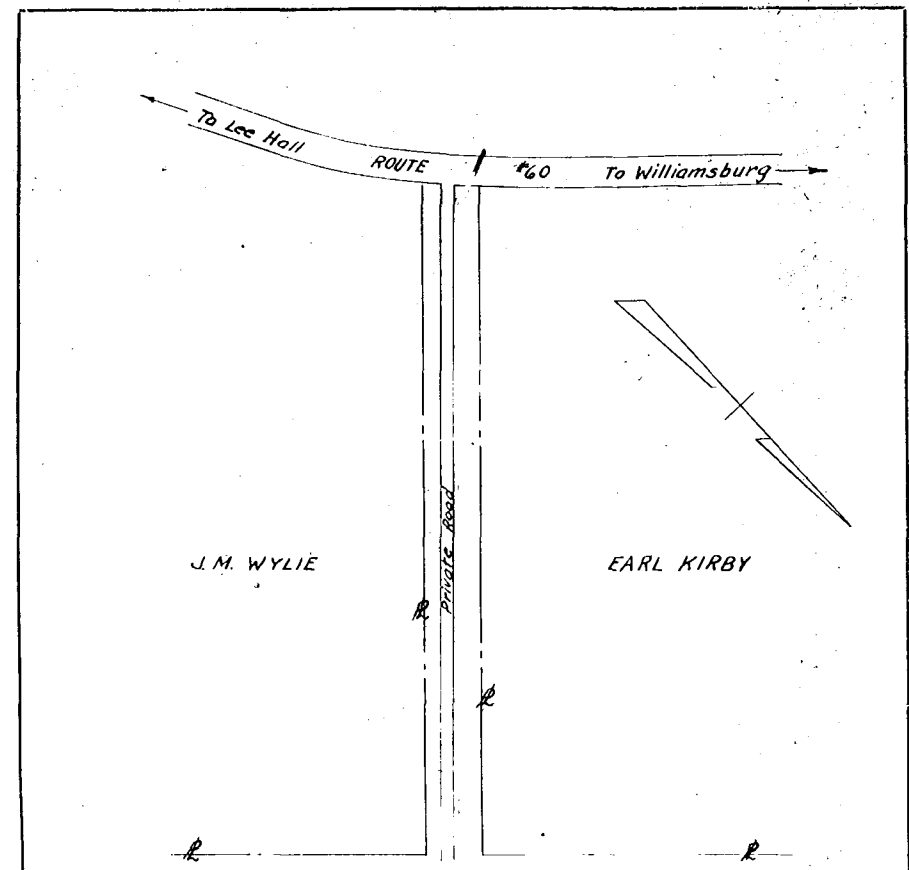

VIRGINIA ELECTRIC & POWER CO.
WILLIAMSBURG DISTRICT
PLAT TO ACCOMPANY RIGHT-OF-WAY AGREEMENT
WITH
T.M. Curtis
DISTRICT COUNTY STATE
JAMESTOWN JAMES CITY VA
SCALE 1 INCH = 40 FT
OCT. 1944
SURVEYED BY
RBY WMBG #1704

Recorded Dec. 15, 1944
in
D. B. page 339
Van Blawckard

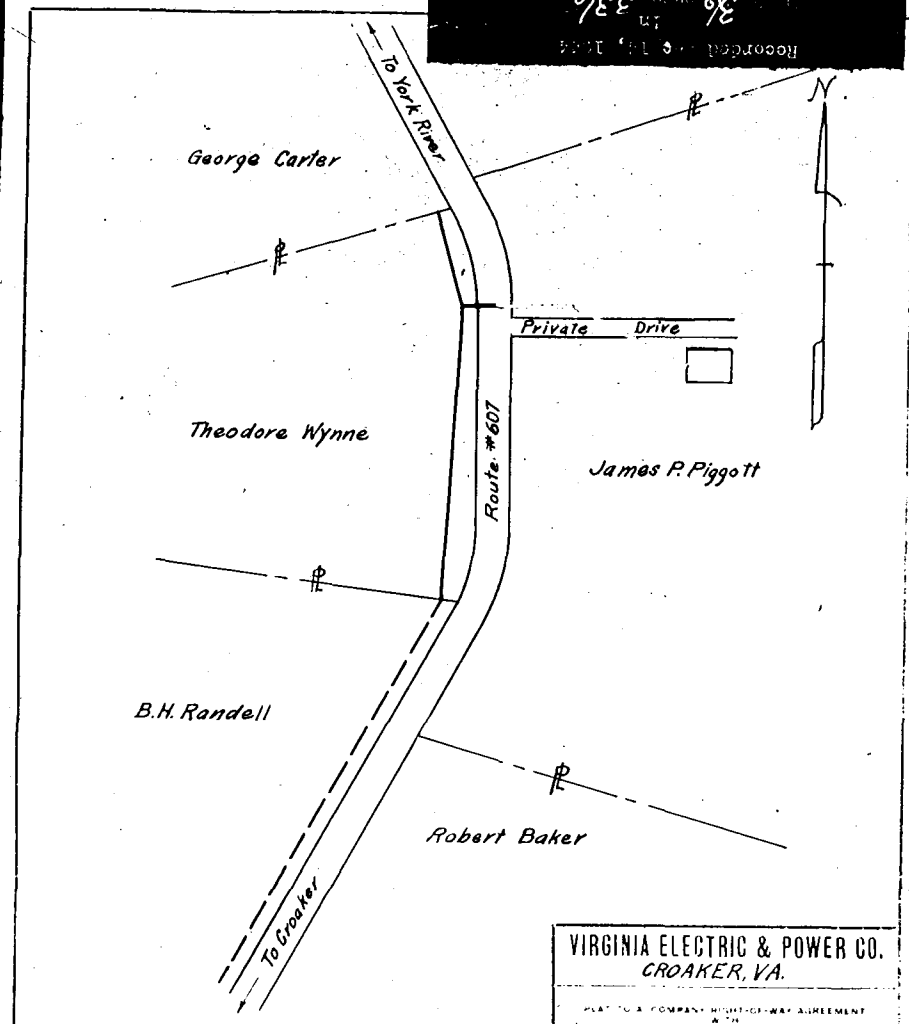

VIRGINIA ELECTRIC & POWER CO.
CROAKER, VA.
PLAT TO ACCOMPANY RIGHT-OF-WAY AGREEMENT
WITH
As Shown
DISTRICT COUNTY STATE
Stonahouse James City Virginia
SCALE 1 INCH = 40 FT
NOVEMBER 1944
SURVEYED BY
RBY WMBG #1712

Recorded Dec. 15, 1944
in
D. B. page 336
Van Blawckard

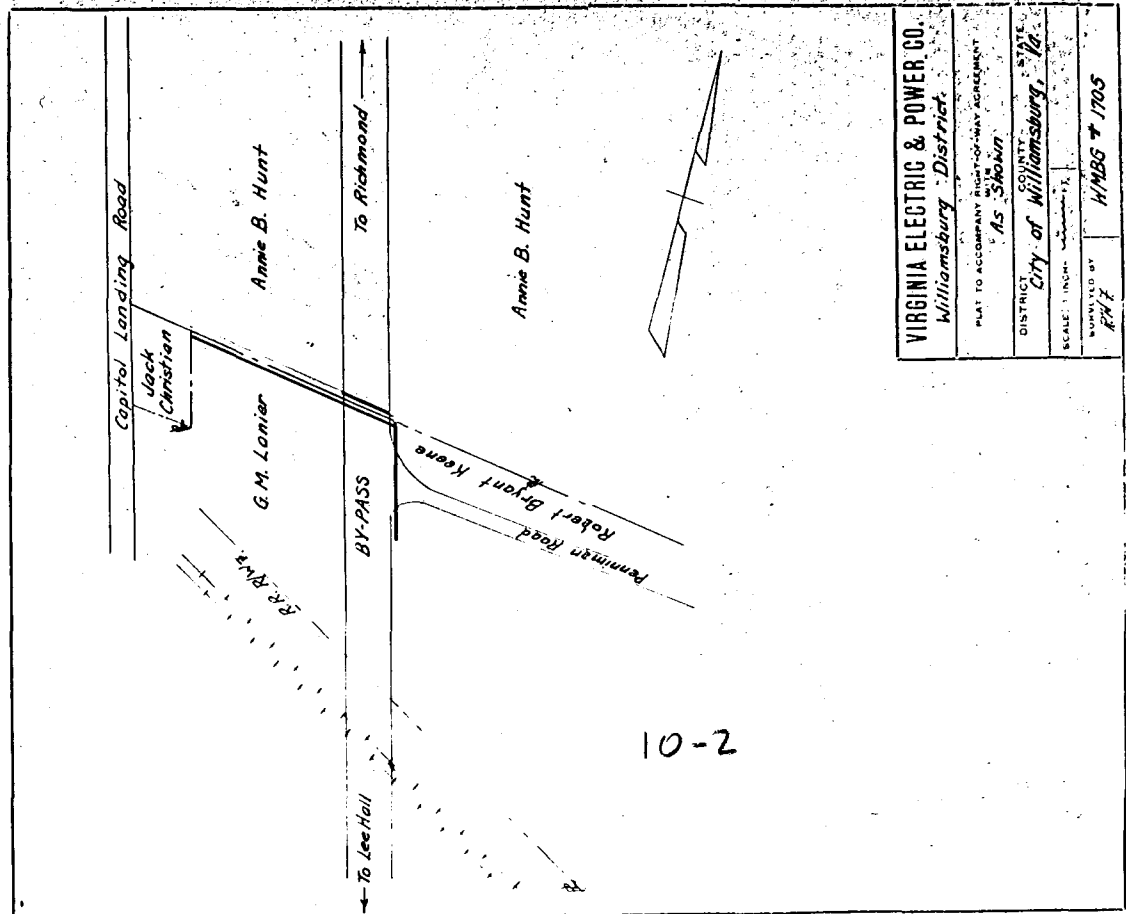

VIRGINIA ELECTRIC & POWER CO.
Williamsburg District
PLAT TO ACCOMPANY RIGHT-OF-WAY AGREEMENT
WITH
As Shown
DISTRICT COUNTY STATE
City of Williamsburg VA
SCALE 1 INCH = 40 FT
NOVEMBER 1944
SURVEYED BY
RBY WMBG #1705

10-2

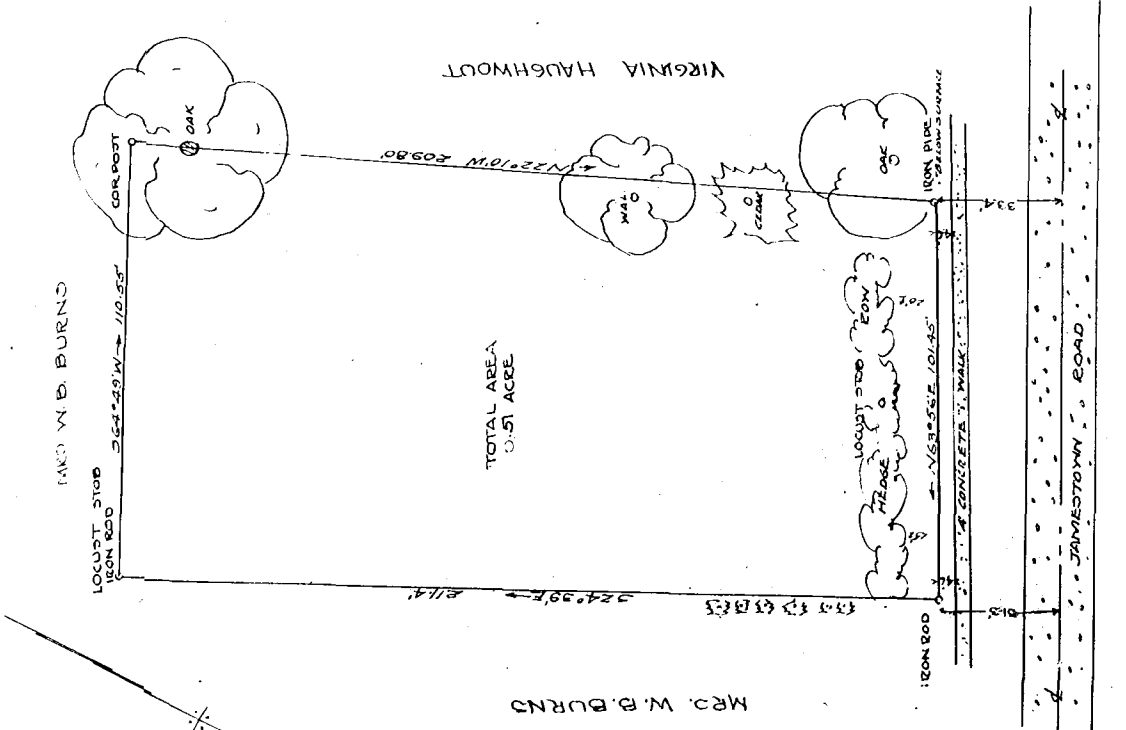

Recorded Nov. 1944
in
D. B. page 65
Van Blawckard

PARCEL OF LAND SURVEYED
FOR CURTIS L NEWCOMBE
SITUATED ON JAMESTOWN
ROAD CITY OF WILLIAMSBURG
VIRGINIA
SURVEYED NOV. 10, 1944 SCALE 1
Virginia Haushwout

WE, THE UNDERSIGNED, ASUTTING
AGENTS, HAVE EXAMINED THE ATTACHED
PLAN OF SURVEY SHOWN THE TRUE
DIVIDING LINE BETWEEN OUR RESPECTIVE
PROPERTY AND THAT OF CURTIS L NEWCOMBE

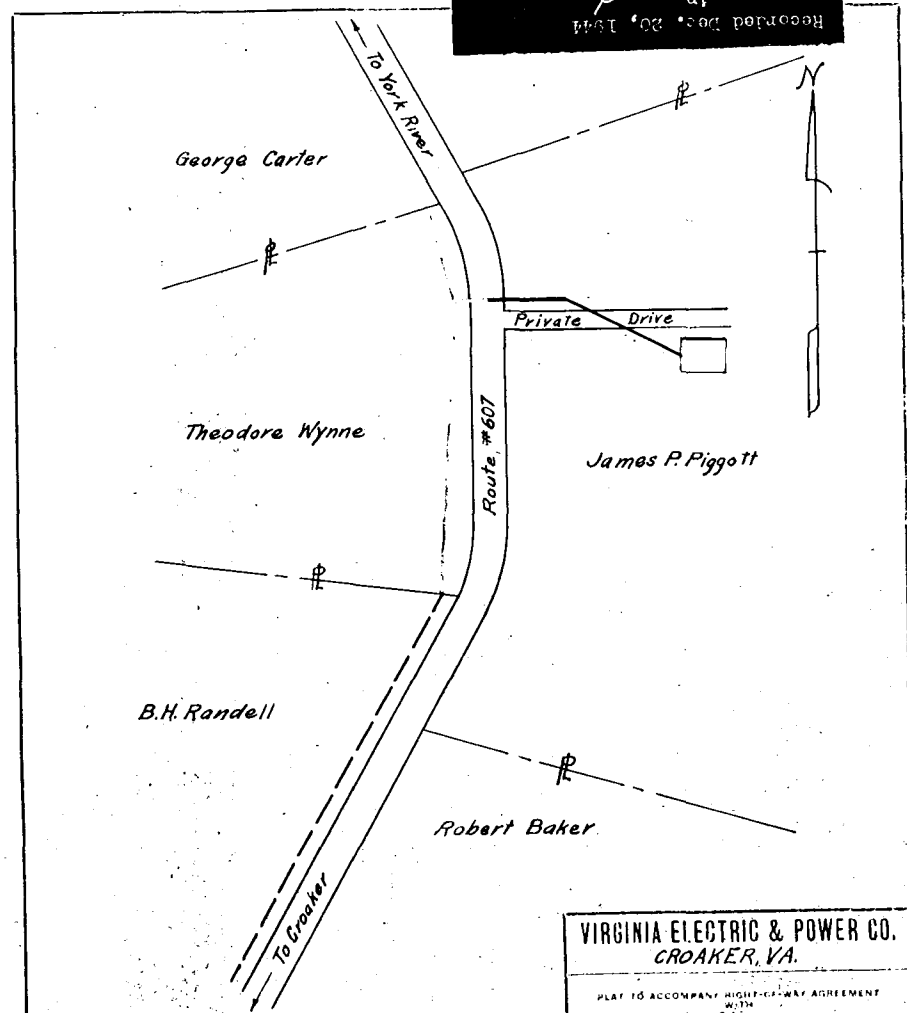

VIRGINIA ELECTRIC & POWER CO.
CROAKER, VA.
PLAT TO ACCOMPANY RIGHT-OF-WAY AGREEMENT
WITH
As Shown
DISTRICT COUNTY STATE
Stonahouse James City Virginia
SCALE 1 INCH = 40 FT
NOVEMBER 1944
SURVEYED BY
RBY WMBG #1712

Recorded Dec. 20, 1944
in
D. B. page 338
Van Blawckard

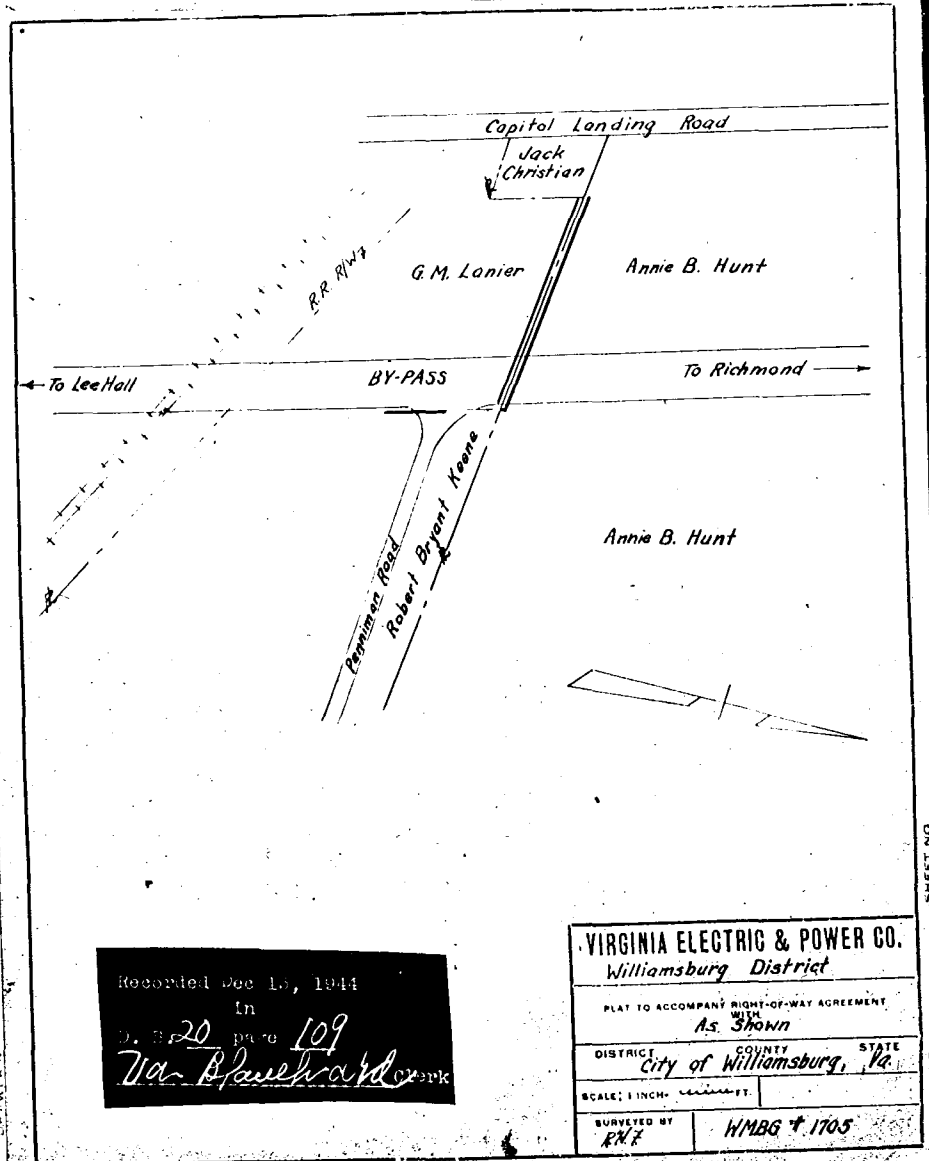

VIRGINIA ELECTRIC & POWER CO.
Williamsburg District
PLAT TO ACCOMPANY RIGHT-OF-WAY AGREEMENT
WITH
As Shown
DISTRICT COUNTY STATE
City of Williamsburg, VA
SCALE 1 INCH = 40 FT
NOVEMBER 1944
SURVEYED BY
RBY WMBG #1705

Recorded Dec 15, 1944
in
D. B. page 109
Van Blawckard