

REVISIONS: 1-3-39 SER

THE CHESAPEAKE AND OHIO RAILWAY COMPANY
 Chief Engineer's Office Richmond Virginia
 LAND CONVEYED
 TO
L. U. NOLAND
 NEAR
 TOANO - JAMES CITY COUNTY - VIRGINIA
 RICHMOND DIVISION PENINSULA SUB-DIVISION

SCALE: 1" = 200'
 DATE: 8-22-39
 DRAWN: E.B.N.
 TRACED: E.B.N.
 CHECKED:

VAL. SEC. DRAWING No.
 V-2 13877-5

9-42

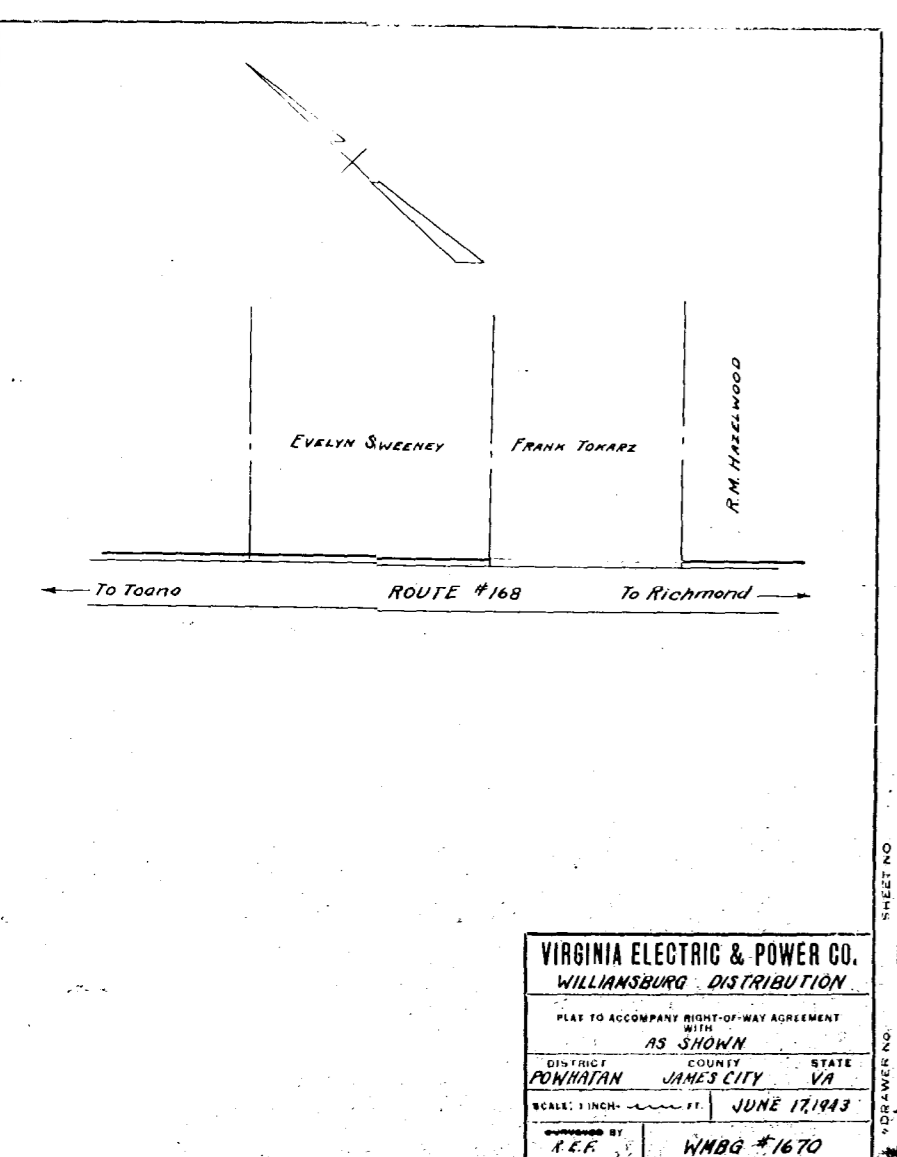

VIRGINIA ELECTRIC & POWER CO.
 WILLIAMSBURG DISTRIBUTION

PLAT TO ACCOMPANY RIGHT-OF-WAY AGREEMENT WITH AS SHOWN

DISTRICT: POWHATAN COUNTY: JAMES CITY STATE: VA

SCALE: 1 INCH = 100 FT. DATE: JUNE 17, 1943

DRAWN BY: R.E.F. CHECKED BY: WMBG #1670

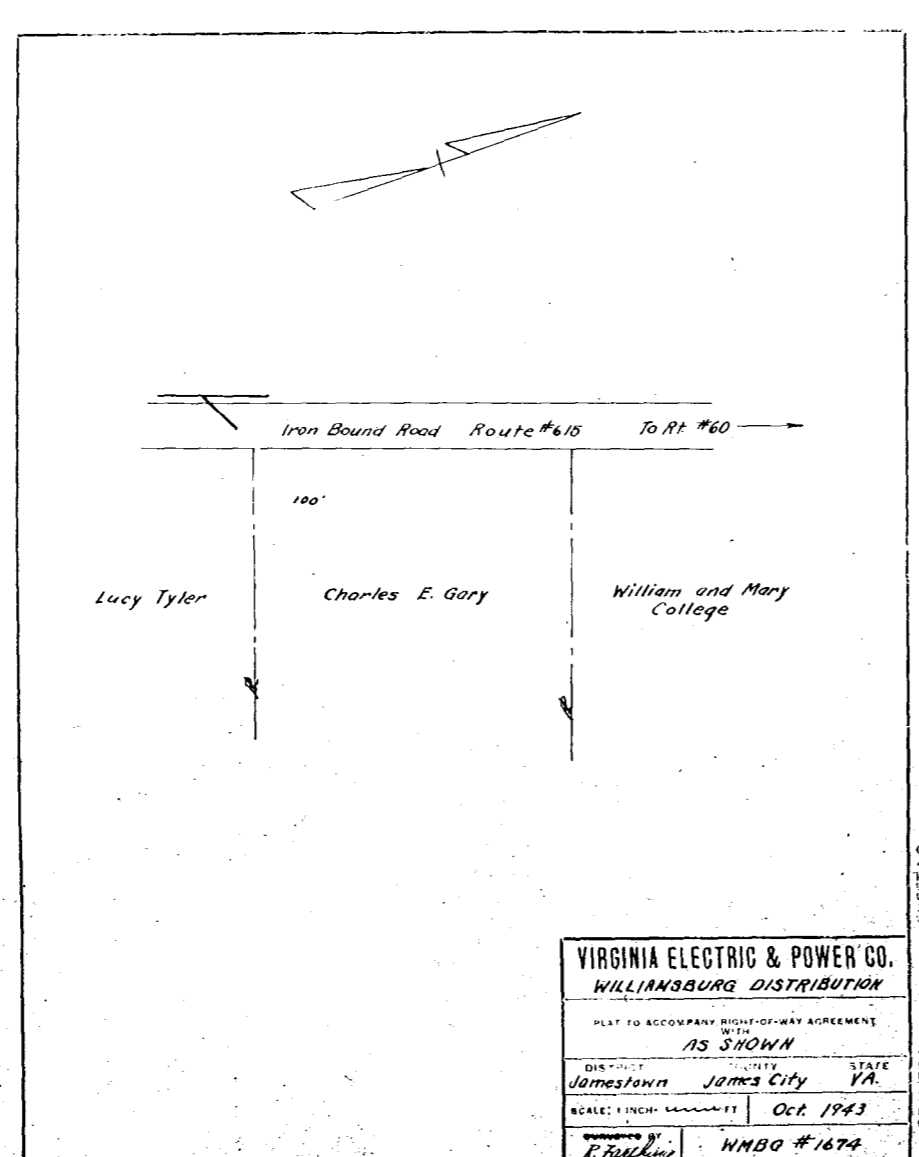

VIRGINIA ELECTRIC & POWER CO.
 WILLIAMSBURG DISTRIBUTION

PLAT TO ACCOMPANY RIGHT-OF-WAY AGREEMENT WITH AS SHOWN

DISTRICT: JAMESTOWN COUNTY: JAMES CITY STATE: VA

SCALE: 1 INCH = 100 FT. DATE: OCT. 1943

DRAWN BY: R. Feilkey CHECKED BY: WMBG #1674

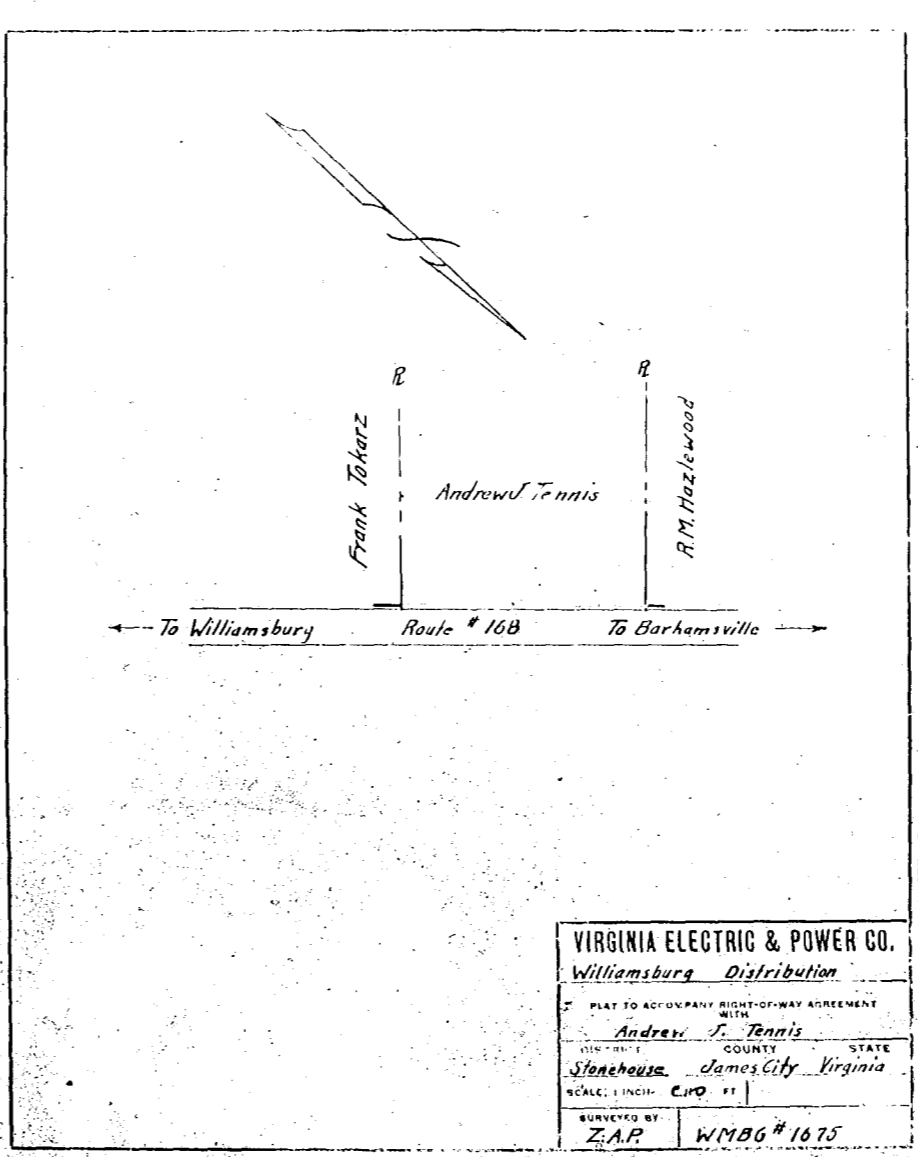

VIRGINIA ELECTRIC & POWER CO.
 Williamsburg Distribution

PLAT TO ACCOMPANY RIGHT-OF-WAY AGREEMENT WITH AS SHOWN

DISTRICT: Stonehouse COUNTY: James City STATE: Virginia

SCALE: 1 INCH = 100 FT.

SURVEYED BY: Z.A.P. CHECKED BY: WMBG #1675

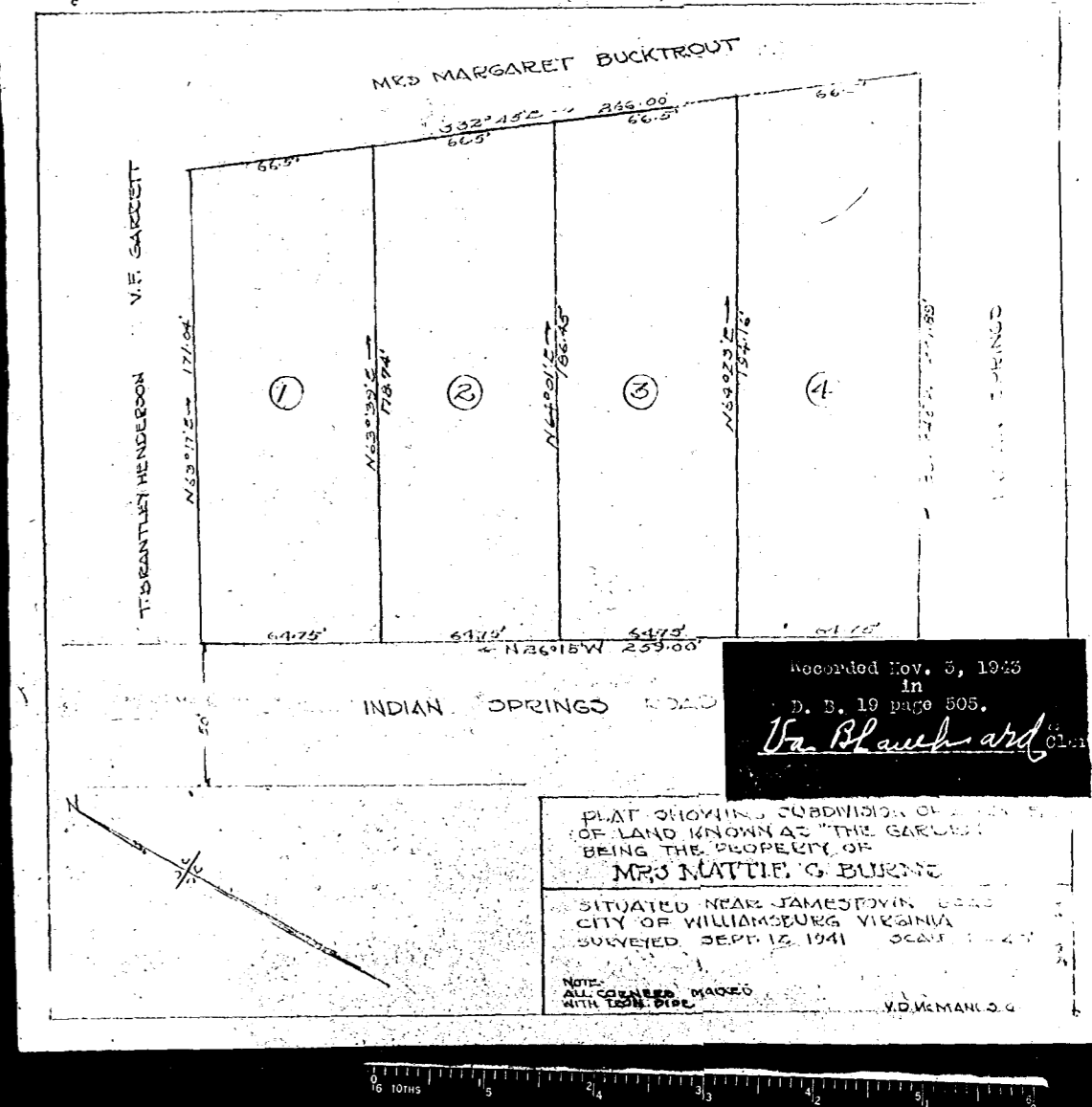

PLAT SHOWING SUBDIVISION OF LAND OF LAND KNOWN AS "THE GARDENS" BEING THE PROPERTY OF MRS. MATTIE G. BURNE

SITUATED NEAR JAMES TOWN CITY OF WILLIAMSBURG VIRGINIA SURVEYED SEPT. 12, 1941

NOTE: ALL CORNERS MARKED WITH IRON PIPES

Recorded Nov. 3, 1943
 in
 D. B. 19 page 505.
Van Blawie and

V.D. McMANIS, C.E.

