

SCALE  
0 100 200 300

Cultivated Land  
Marsh - Fresh  
Fence  
Property Line  
Woods.

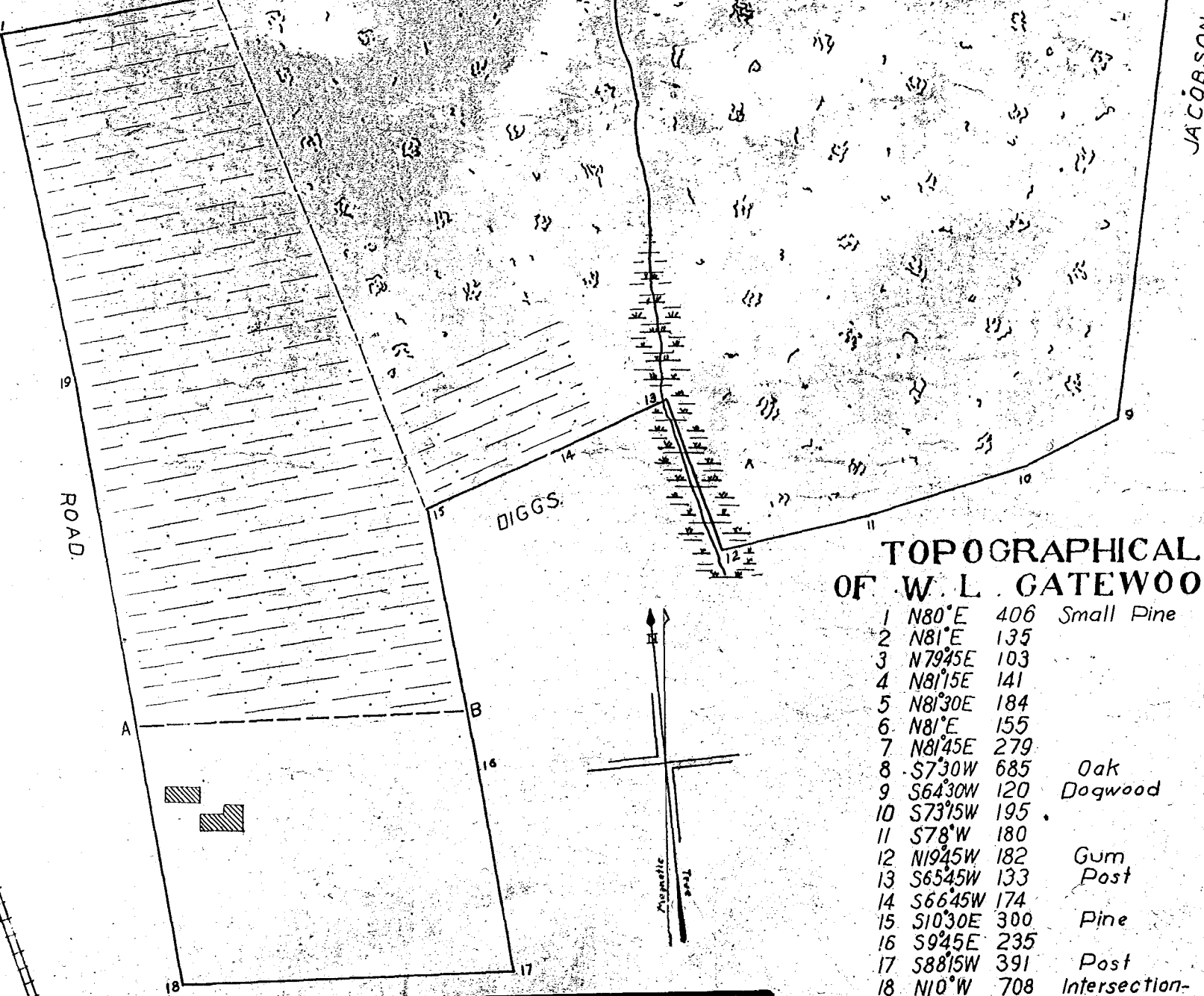

NOVEMBER 10, 1920.

JACOBSON

Remarks.  
2 7/8 acres in South-West corner to J. O. Nordol.  
Road parallel to stations 17 & 18 is Public Highway.

**TOPOGRAPHICAL SURVEY OF W. L. GATEWOOD'S LAND.**

1	N80°E	406	Small Pine	R. E. Gatewood's - Inclosure.
2	N81°E	135		1 N80°E 406 Pine
3	N79°45'E	103		2 N81°E 135
4	N81°15'E	141		3 N79°45'E 103
5	N81°30'E	184		4 N81°15'E 141
6	N81°E	155		5 N81°30'E 184
7	N81°45'E	279		6 N81°E 155
8	S7°30'W	685	Oak	7 N81°45'E 279
9	S64°30'W	120	Dogwood	8 S7°30'W 685 Oak
10	S73°15'W	195		9 S64°30'W 120 Dogwood
11	S78°W	180		10 S73°15'W 195
12	N19°45'W	182	Gum	11 S78°W 180
13	S65°45'W	133	Post	12 N19°45'W 182 Gum
14	S66°45'W	174		13 S65°45'W 133 Post
15	S10°30'E	300	Pine	14 S66°45'W 174
16	S9°45'E	235		15 S10°30'E 300 Pine
17	S88°15'W	391	Post	16 S9°45'E 235
18	N10°W	708	Intersection of Roads.	17 S88°15'W 391 Post
19	N15°E	402		18 N10°W 708
				19 N15°E 402

**TOTAL AREA 22 7/8 ACRES.**

Scale: 1 inch to 100 feet.

Recorded March 30, 1943  
In  
L. B. 34, page 501  
*Wm. Blanchard* Clerk

E. M. LEE & L. E. BENNETT

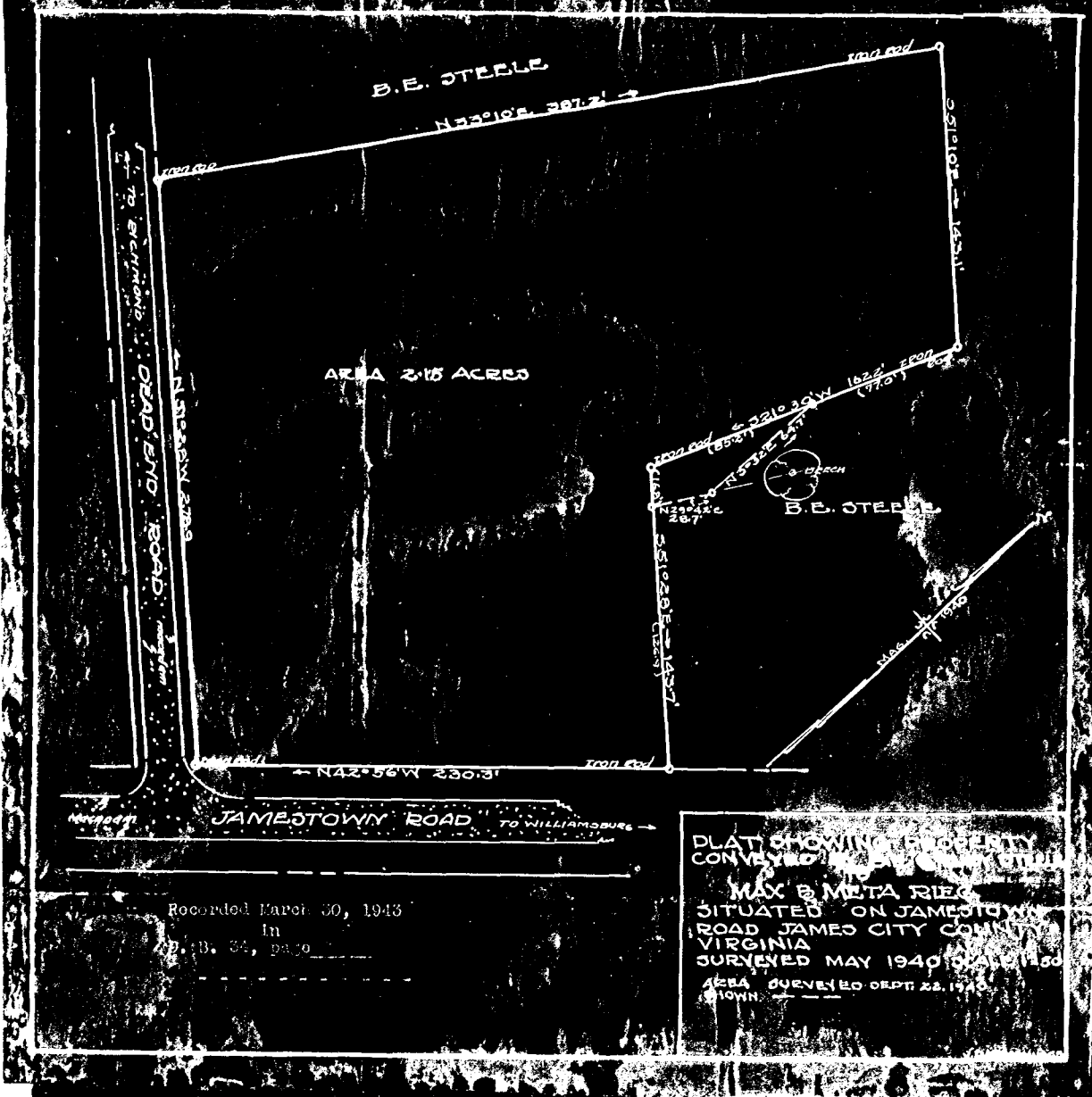

Recorded March 30, 1943  
In  
L. B. 34, page 501

PLAT SHOWING CONVERSION OF AREA 2.15 ACRES  
SITUATED ON JAMESTOWN ROAD  
JAMES CITY COUNTY VIRGINIA  
SURVEYED MAY 1940  
AREA SURVEYED DEPT. 22, 1940

9-20

Recorded May 24, 1943  
In  
D. B. 33 page  
*Wm. Blanchard* Clerk

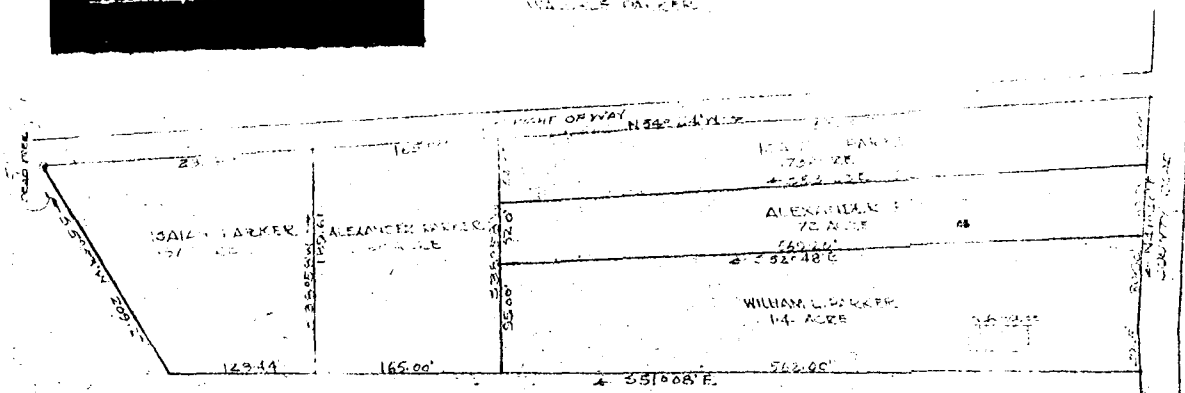

ELEANORA WYNN

PLAT SHOWING PROPOSED SUBDIVISION OF PARKER BROTHERS PROPERTY SITUATED ON FIVE FORKS ROAD JAMES CITY COUNTY VIRGINIA. BASED ON SURVEY OF PARKER ESTATE SCALE 1"=100'