

VIRGINIA ELECTRIC & POWER CO.  
 MESSER ROAD - LEE HALL  
 TRANSMISSION LINE  
 PLAT TO ACCOMPANY RIGHT-OF-WAY AGREEMENT  
 WITH  
 L. E. & T. STEWART  
 DISTRICT COUNTY STATE  
 POWHATAN JAMES CITY VA.  
 SCALE: 1 INCH = 100 FT. NO. 136  
 DATE: SURVEYED BY  
 AUG. 1940 STONE & WEBSTER ENG. CORP.

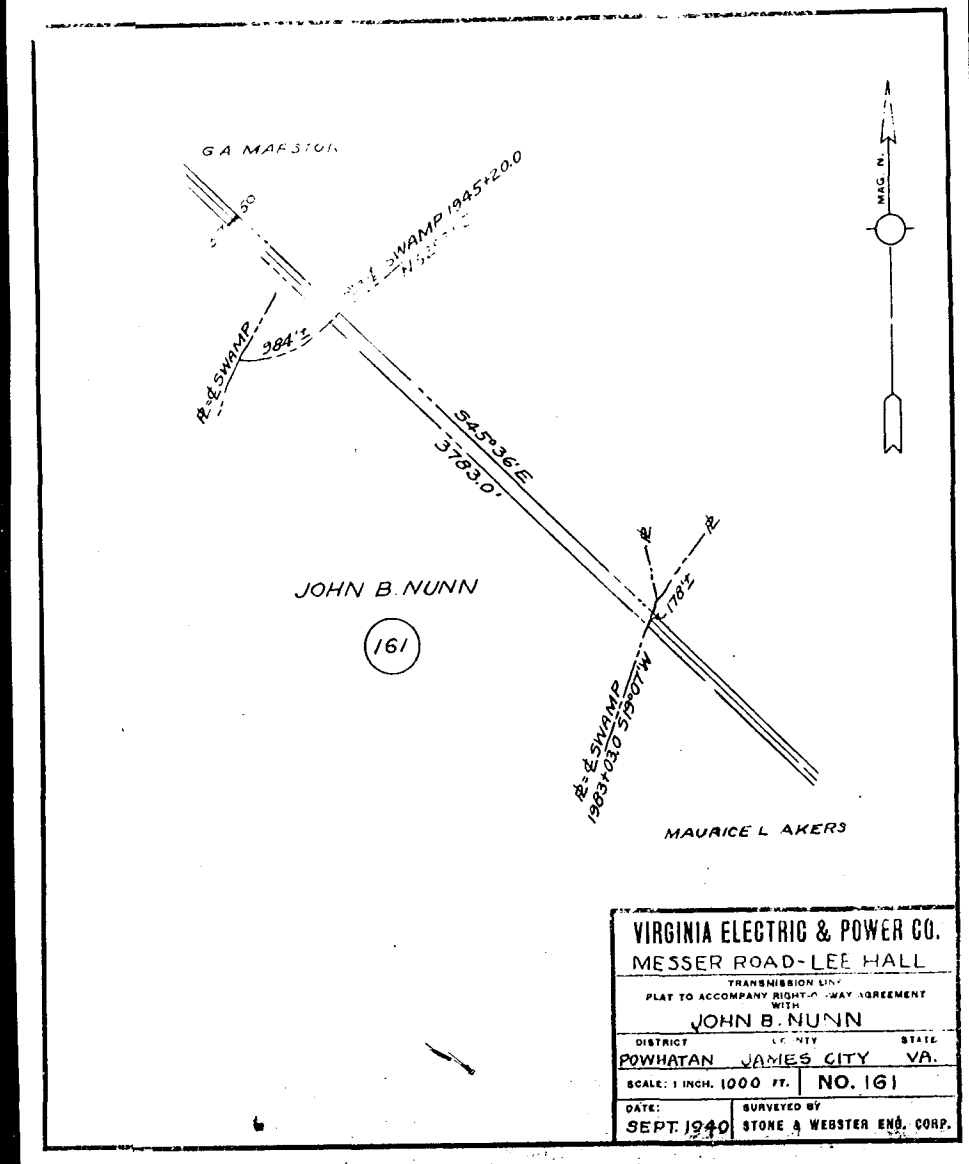

VIRGINIA ELECTRIC & POWER CO.  
 MESSER ROAD - LEE HALL  
 TRANSMISSION LINE  
 PLAT TO ACCOMPANY RIGHT-OF-WAY AGREEMENT  
 WITH  
 JOHN B. NUNN  
 DISTRICT COUNTY STATE  
 POWHATAN JAMES CITY VA.  
 SCALE: 1 INCH = 100 FT. NO. 161  
 DATE: SURVEYED BY  
 SEPT. 1940 STONE & WEBSTER ENG. CORP.

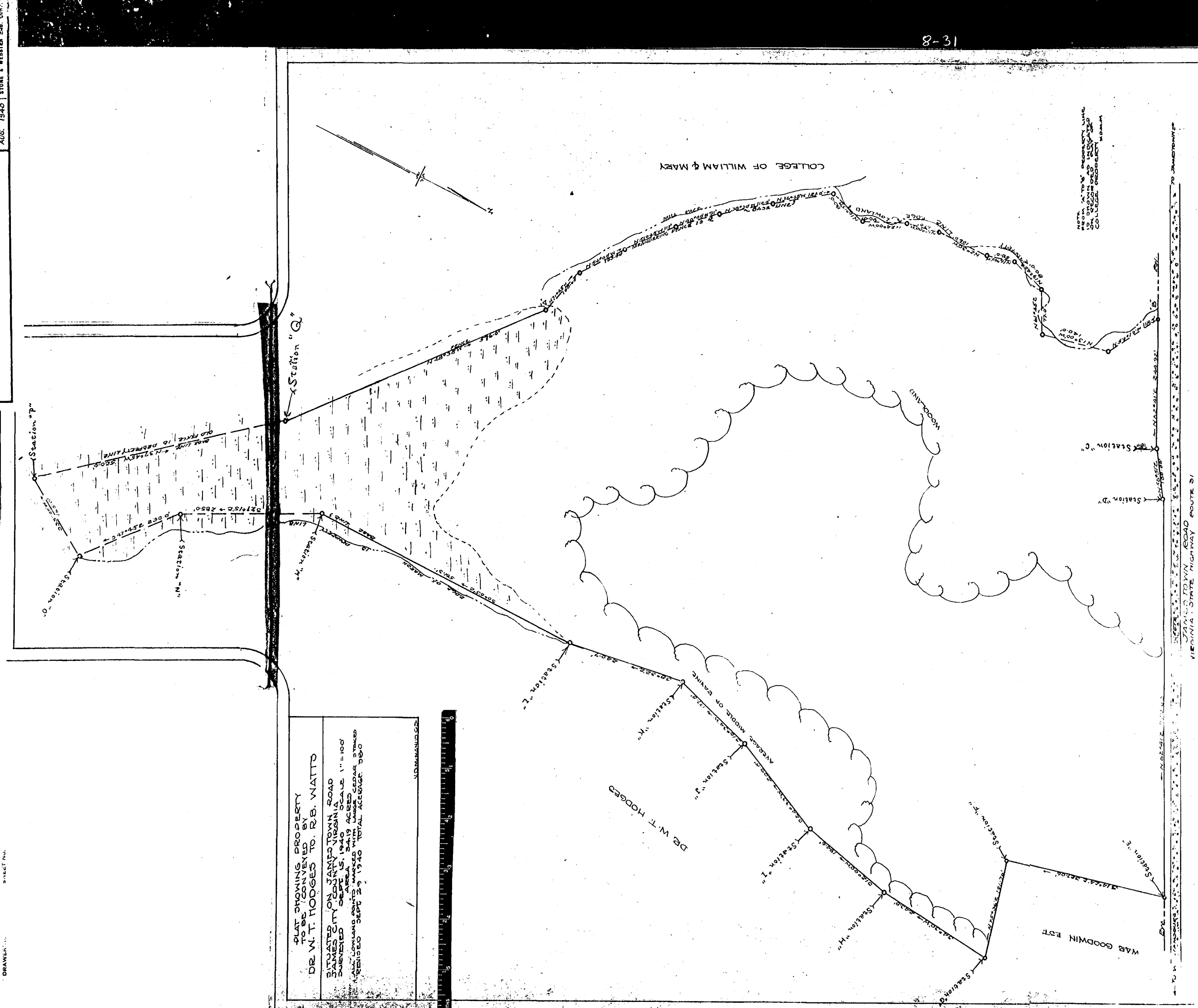

PLAT SHOWING PROPERTY  
 TO BE ACQUIRED BY  
 DR. W. T. HODGES TO R.S. WATTS  
 SITUATED ON JAMES TOWN ROAD  
 JAMES CITY COUNTY VIRGINIA  
 SURVEYED DEPT. 15, 1940 SCALE 1" = 100'  
 ALL LOWLAND POINTS MARKED 34.19 ACRES  
 RETURNED SEPT. 29, 1940 TOTAL AVERAGE 28.0

NOTE: A 10' PROPERTY LINE  
 WAS LOCATED BY SURVEY  
 ON COLLEGE PROPERTY NEAR  
 COLLEGE OF WILLIAM & MARY

JAMES TOWN ROAD  
 VIRGINIA STATE HIGHWAY ROUTE 51