

LEGEND

LAND CONVEYED

Recorded April 24, 1940  
 in  
 D. B. 32 page 91  
*Van Blawhald*, Clerk

|           |                                                                                                                                       |
|-----------|---------------------------------------------------------------------------------------------------------------------------------------|
| REVISIONS | THE CHESAPEAKE AND OHIO RAILWAY COMPANY<br>Chief Engineer's Office Richmond Virginia                                                  |
|           | LAND CONVEYED<br>TO<br><b>L. G. BENTLEY</b><br>NEAR<br>NORGE - JAMES CITY COUNTY VIRGINIA<br>RICHMOND DIVISION PENINSULA SUB-DIVISION |
|           | SCALE: 1" = 200'<br>DATE: 8-22-38<br>DRAWN: E.B.N.<br>TRACED: E.B.N.<br>CHECKED:                                                      |
|           | VAL. SEC. DRAWING No.<br>V-2 13877-1                                                                                                  |

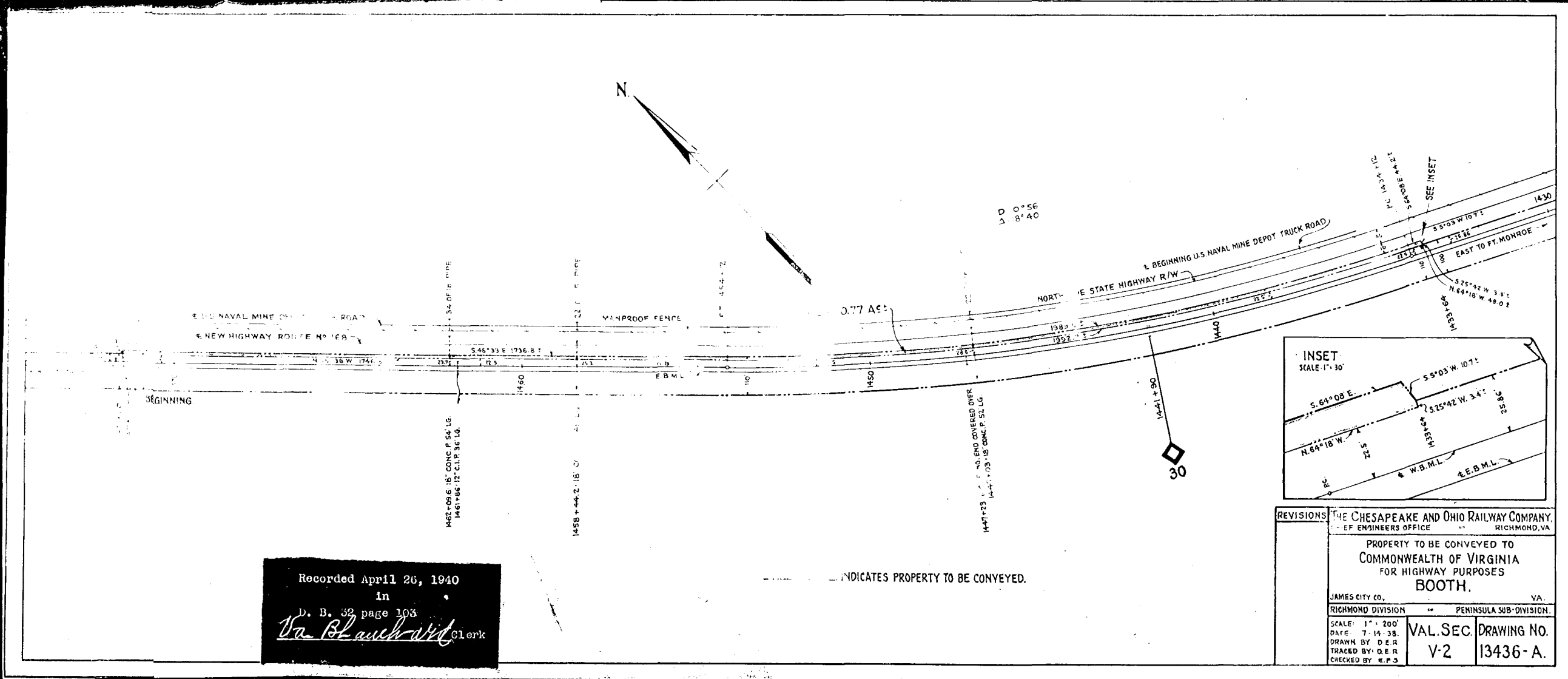

Recorded April 26, 1940  
 in  
 D. B. 32 page 103  
*Van Blawhald*, Clerk

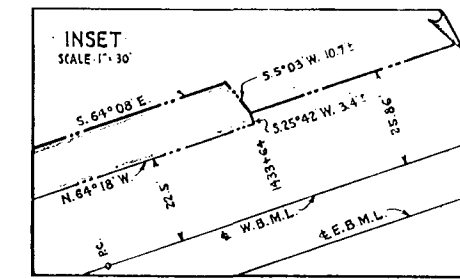

|           |                                                                                                  |
|-----------|--------------------------------------------------------------------------------------------------|
| REVISIONS | THE CHESAPEAKE AND OHIO RAILWAY COMPANY<br>Chief Engineer's Office Richmond, VA                  |
|           | PROPERTY TO BE CONVEYED TO<br>COMMONWEALTH OF VIRGINIA<br>FOR HIGHWAY PURPOSES<br>BOOTH.         |
|           | JAMES CITY CO., VA.<br>RICHMOND DIVISION -- PENINSULA SUB-DIVISION                               |
|           | SCALE: 1" = 200'<br>DATE: 7-14-38<br>DRAWN BY: D.E.R.<br>TRACED BY: D.E.R.<br>CHECKED BY: E.P.S. |
|           | VAL. SEC. DRAWING No.<br>V-2 13436-A.                                                            |

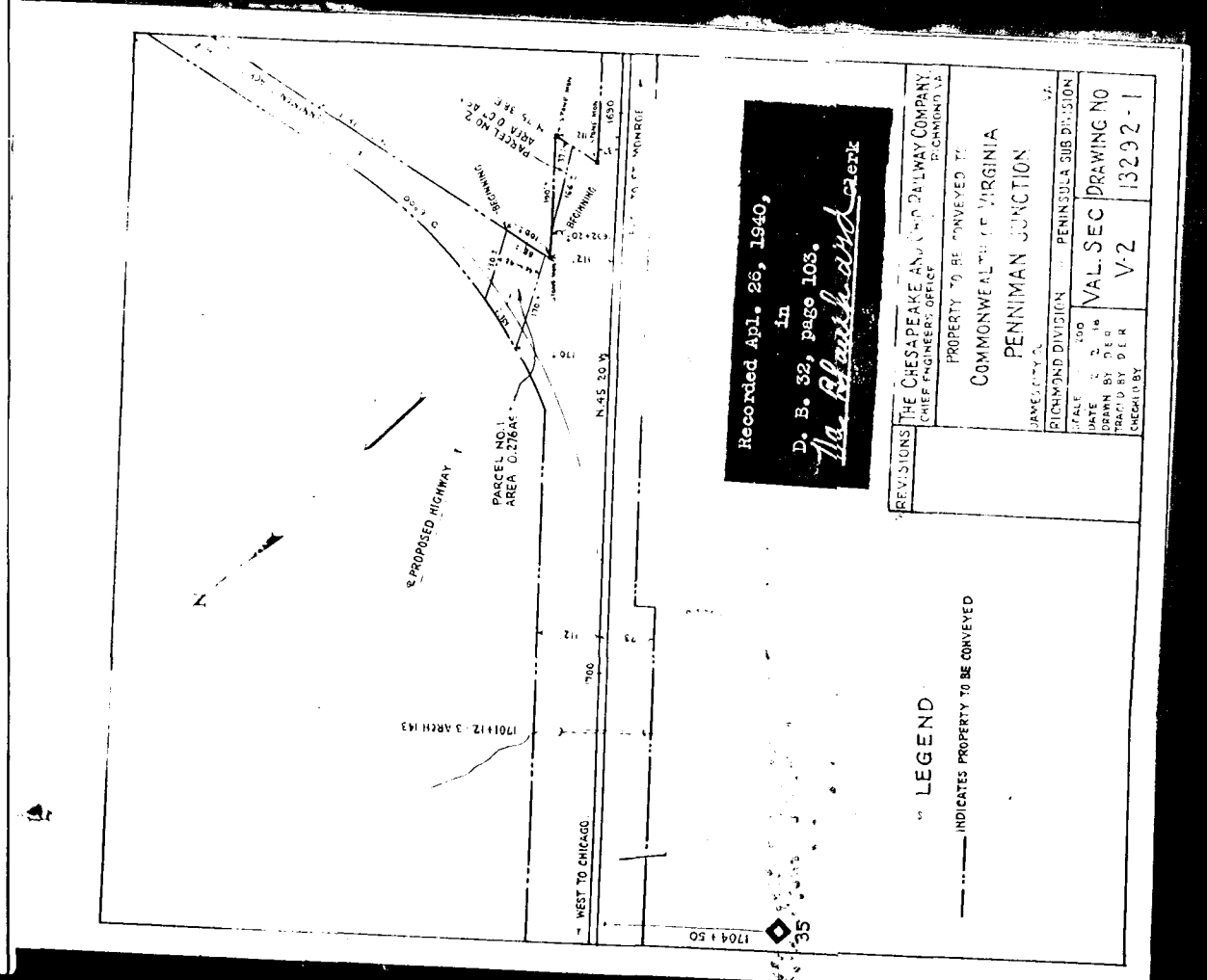

Recorded April 26, 1940,  
 in  
 D. B. 32, page 103.  
*Van Blawhald*, Clerk

|           |                                                                                                  |
|-----------|--------------------------------------------------------------------------------------------------|
| REVISIONS | THE CHESAPEAKE AND OHIO RAILWAY COMPANY<br>Chief Engineer's Office Richmond, VA                  |
|           | PROPERTY TO BE CONVEYED TO<br>COMMONWEALTH OF VIRGINIA<br>PENNSYLVANIA JUNCTION                  |
|           | JAMES CITY CO., VA.<br>RICHMOND DIVISION -- PENINSULA SUB-DIVISION                               |
|           | SCALE: 1" = 200'<br>DATE: 7-14-38<br>DRAWN BY: D.E.R.<br>TRACED BY: D.E.R.<br>CHECKED BY: E.P.S. |
|           | VAL. SEC. DRAWING No.<br>V-2 13292-1                                                             |

LEGEND  
 INDICATES PROPERTY TO BE CONVEYED

