

PLAT SHOWING SURVEY OF PROPERTY
 KNOWN AS
 DRINKING SPRINGS
 THE ESTATE OF
 RICHARD E. & ELLEN D. TAYLOR
 SITUATED NEAR NORGE, JAMES CITY COUNTY
 VIRGINIA
 THE PROPERTY IS SHOWN IN FIVE EQUAL SECTIONS
 IN ACCORDANCE WITH THE RECORDED AGREEMENT OF HEIRS
 DATED SEPT 7, 1939. SECTIONS ARE COMPUTED AND
 MARKED WITH CONCRETE POSTS AT CORNERS
 LINES CROSSING RAILWAY ARE CONTINUOUS BUT SECTION
 AREAS DOES NOT INCLUDE RAILWAY PROPERTY. IT IS UNDERSTOOD
 THAT IN CASE OF FUTURE ABANDONMENT THE HEIR HOLDING
 SECTION, NOT THE ESTATE, WILL CLAIM POSSESSION
 SURVEYED AUG 1939
 SCALE 1"=200'

V. D. MUMFORD, C.S.

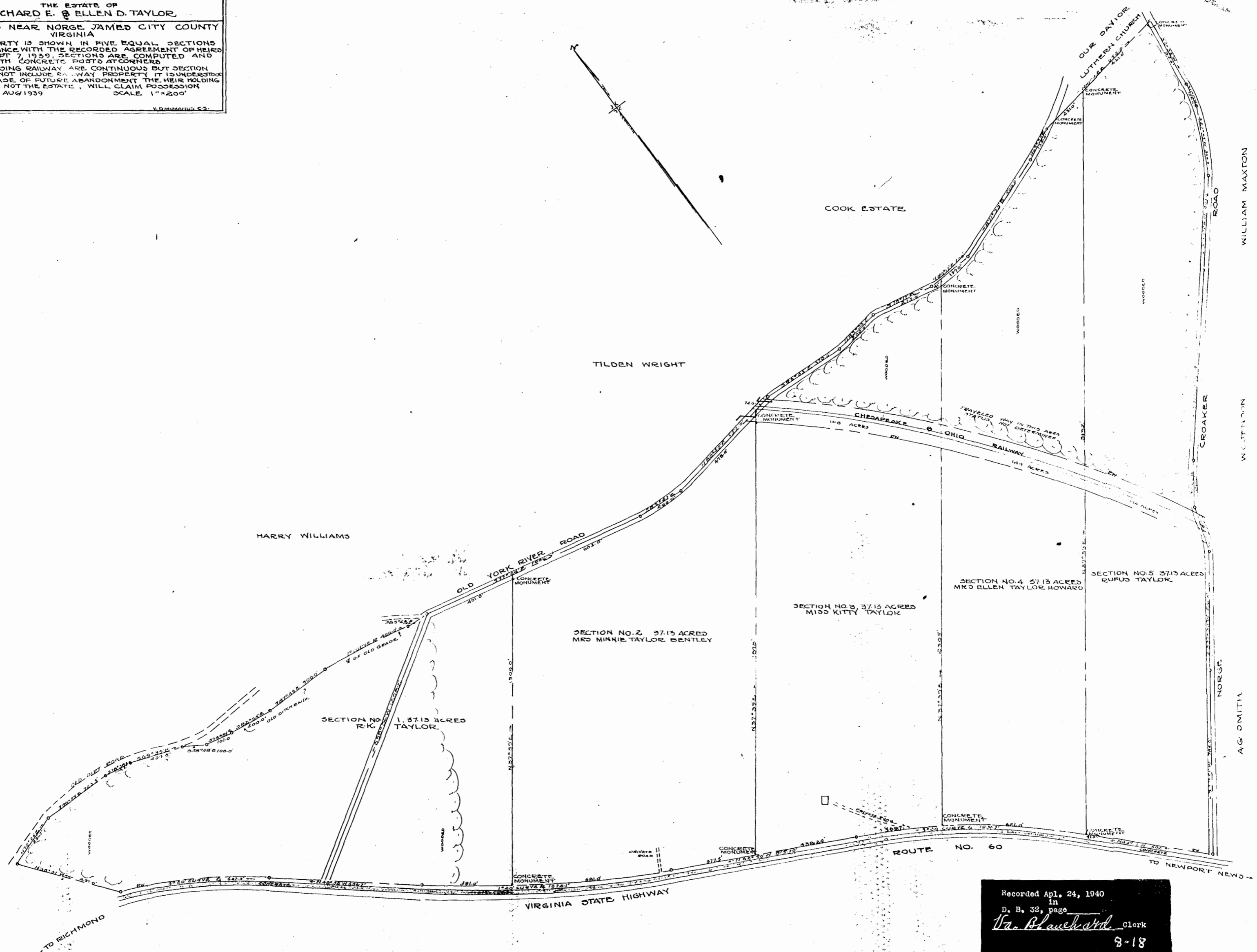

Recorded Apr. 24, 1940
 in
 D. B. 32, page
Va. Blanchard Clerk
 8-18

