

Recorded Jan. 12, 1940,
in
D. B. 18 page 165
Va. Blauvelt Clerk

VIRGINIA ELECTRIC & POWER CO.
Williamsburg, Virginia
PLAT TO ACCOMPANY RIGHT-OF-WAY AGREEMENT
WITH
Anthony Jones
CITY OF WILLIAMSBURG-VIRGINIA
SCALE: 1" = 100'
SURVEYED BY
H.H. WERMOUTH WMBG # 1527

PLAT SHOWING REVISION SURVEY
OF BLOCK B MATOAKA COURT
SUBDIVISION SHOWING ALSO ADDIT-
IONAL PROPERTY ADJOINING THE LAND
INCLUDED IN THE ORIGINAL SUBDIVISION
LOCATED ON RICHMOND ROAD
JAMES CITY COUNTY VIRGINIA
THE PROPERTY OF LEONARD OPHEIM
CONVEYED DECEMBER 1935
SCALE: 1" = 50'

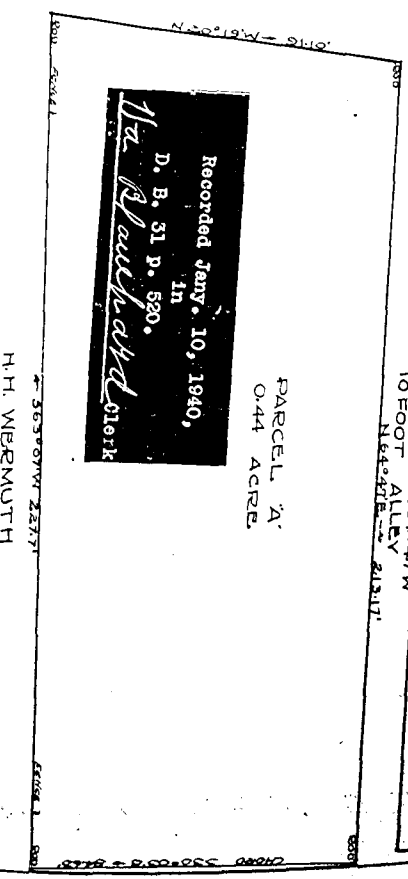

Recorded Jan. 10, 1940,
in
D. B. 31 p. 520,
Va. Blauvelt Clerk

PARCEL A
0.44 ACRES
H.H. WERMOUTH

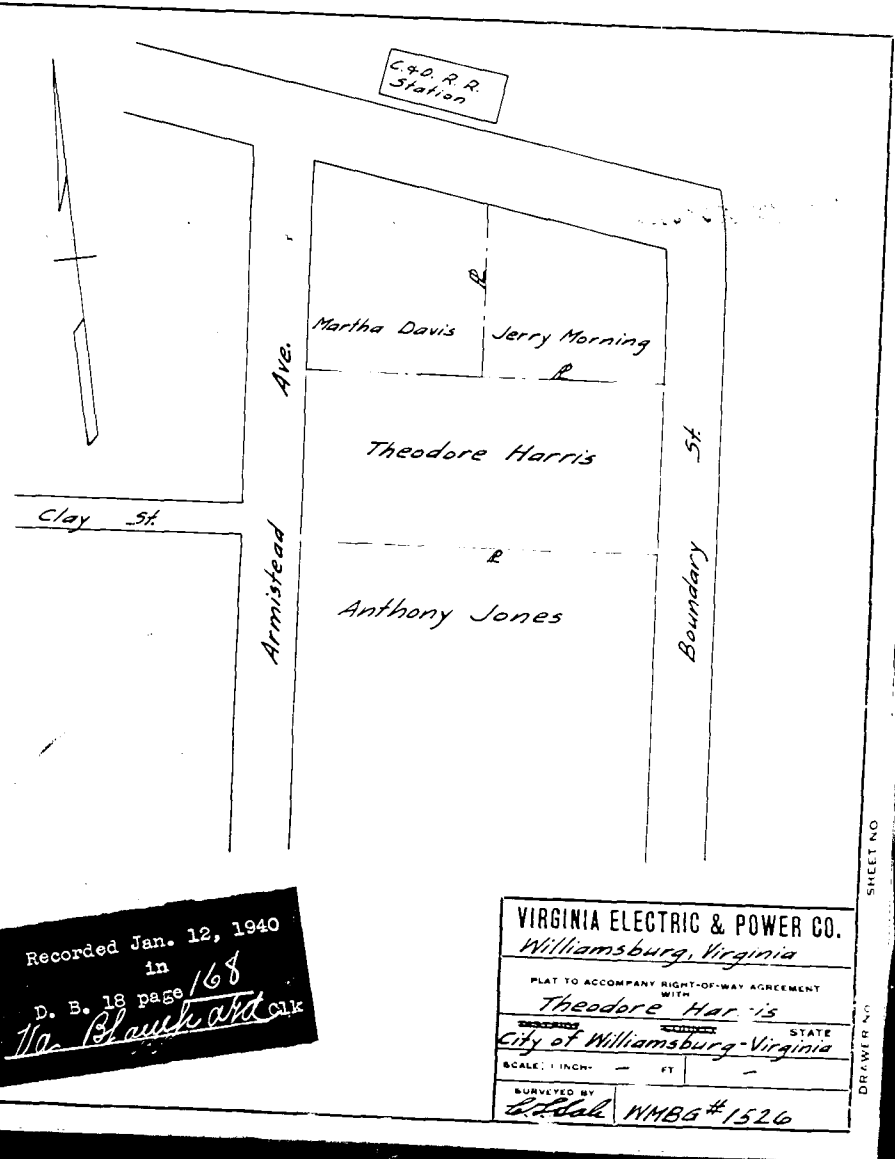
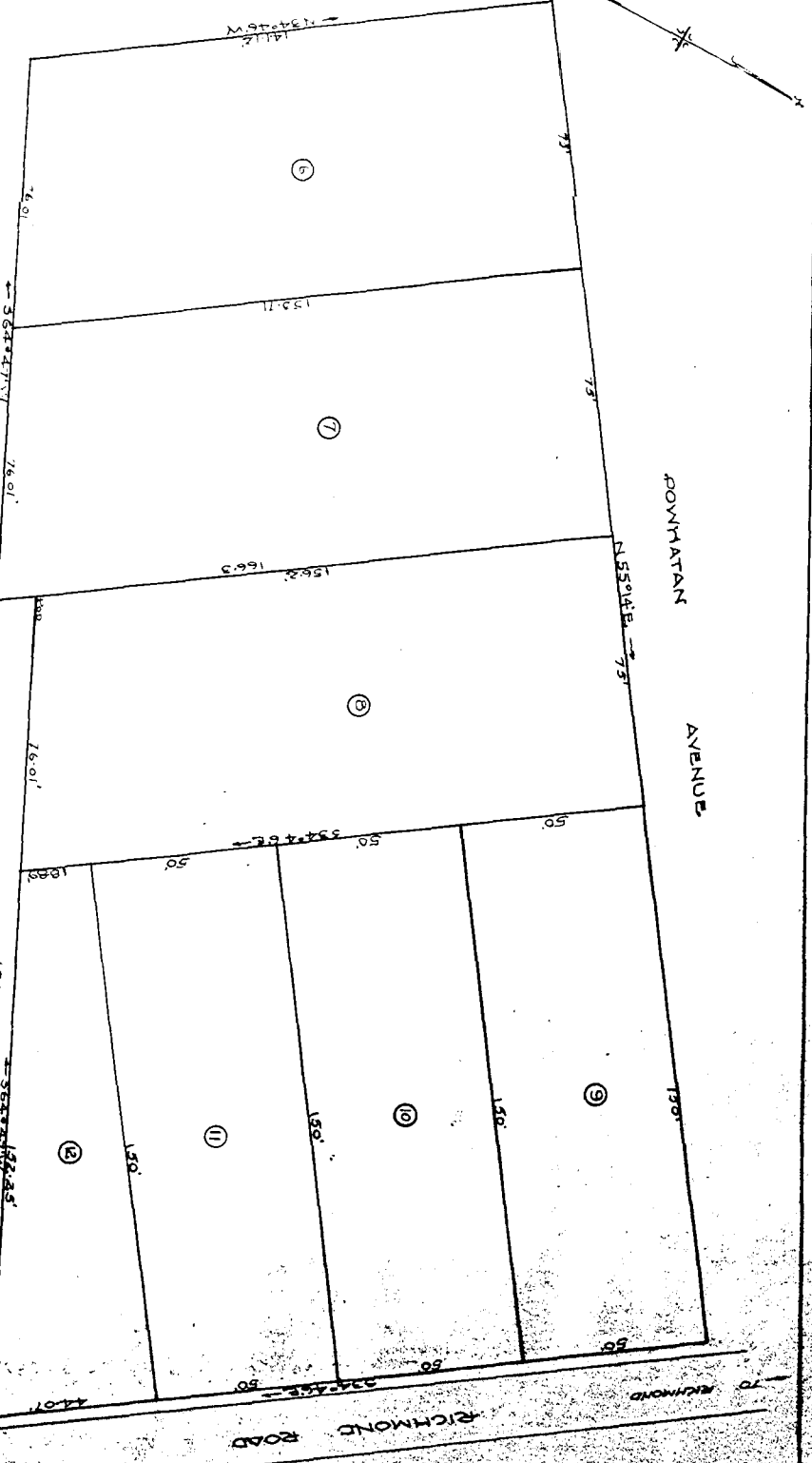

Recorded Jan. 12, 1940
in
D. B. 18 page 168
Va. Blauvelt Clerk

VIRGINIA ELECTRIC & POWER CO.
Williamsburg, Virginia
PLAT TO ACCOMPANY RIGHT-OF-WAY AGREEMENT
WITH
Theodore Harris
CITY OF WILLIAMSBURG-VIRGINIA
SCALE: 1" = 100'
SURVEYED BY
H.H. WERMOUTH WMBG # 1526

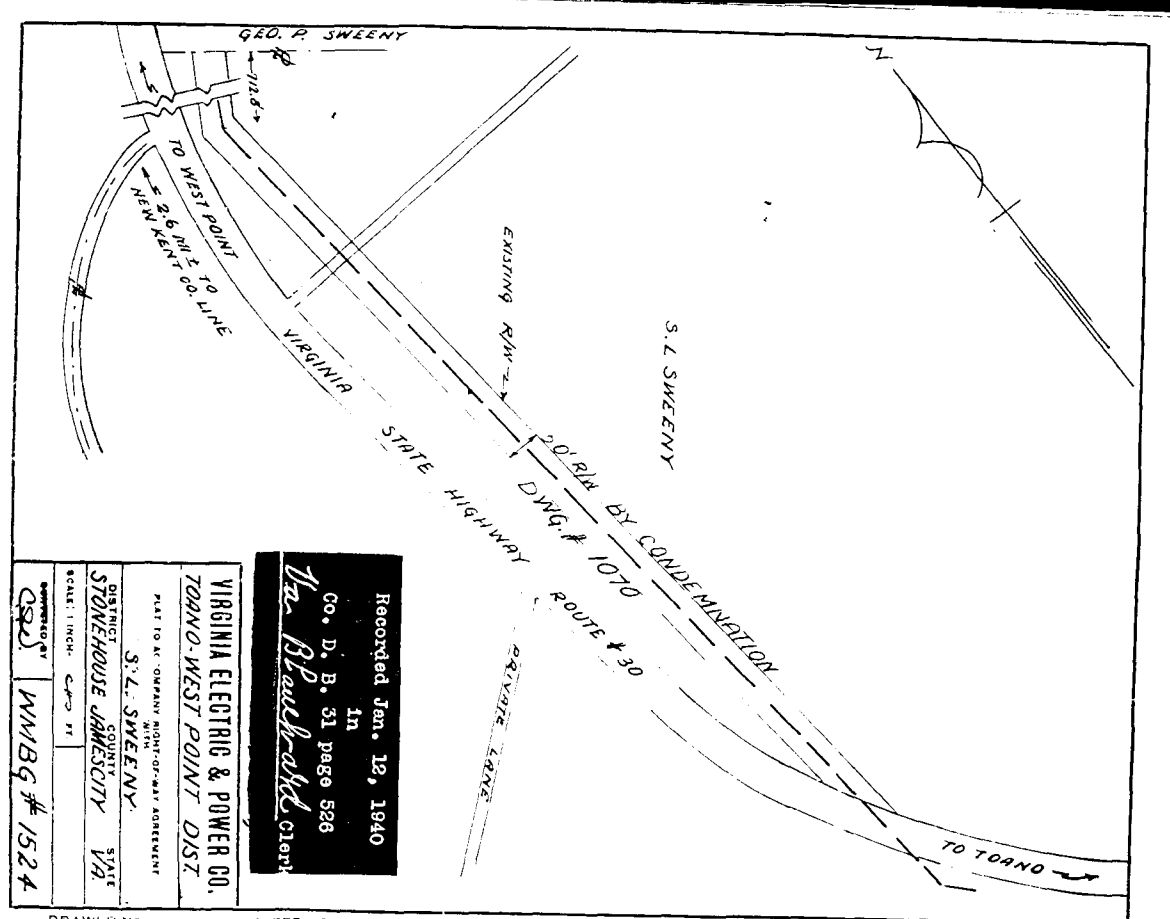

Recorded Jan. 12, 1940
in
Co. D. B. 31 page 528
Va. Blauvelt Clerk

VIRGINIA ELECTRIC & POWER CO.
TOWNSHIP WEST POINT DIST.
PLAT TO ACCOMPANY RIGHT-OF-WAY AGREEMENT
WITH
S. L. SWEENEY
DISTRICT OF STONEHOUSE JAMES CITY VA
SCALE: 1" = 100'
SURVEYED BY
H.H. WERMOUTH WMBG # 1524

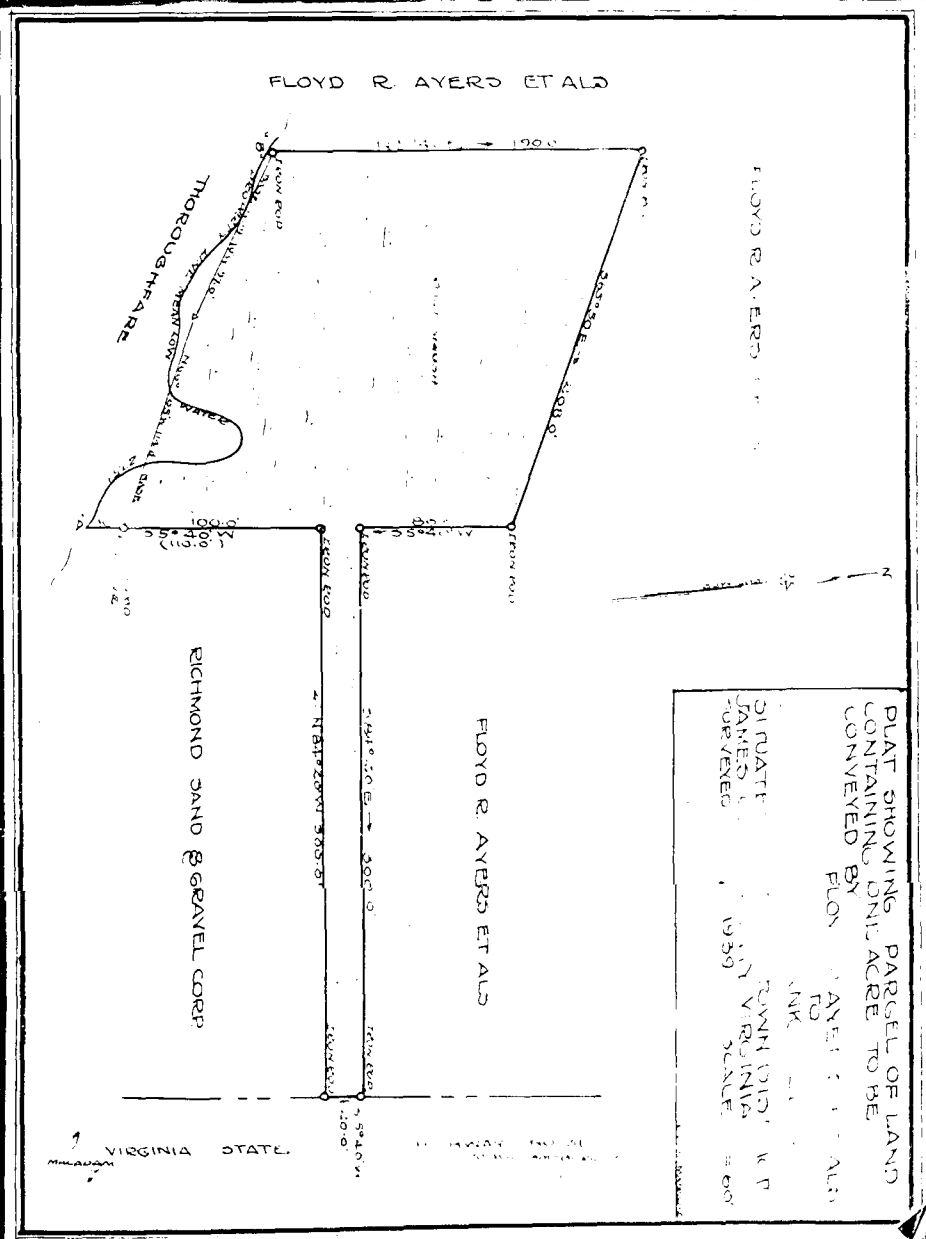

PLAT SHOWING PARCEL OF LAND
CONTAINING ONE ACRE TO BE
CONVEYED BY
FLOYD R. AYERS ET AL.
TO
RICHMOND SAND & GRAVEL CORP.
JAMES CITY VIRGINIA
SCALE: 1" = 100'
SURVEYED BY
H.H. WERMOUTH WMBG # 1526

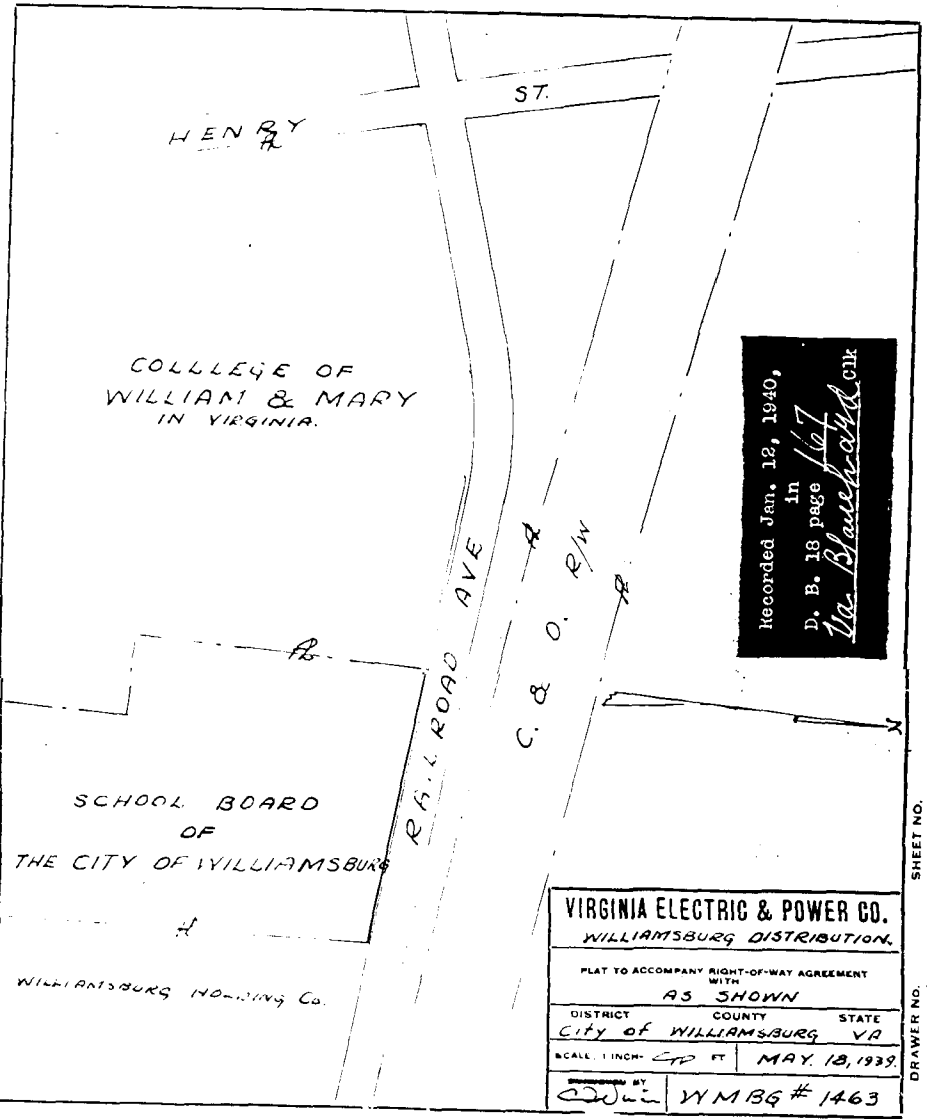

Recorded Jan. 12, 1940,
in
D. B. 18 page 167
Va. Blauvelt Clerk

VIRGINIA ELECTRIC & POWER CO.
WILLIAMSBURG DISTRIBUTION
PLAT TO ACCOMPANY RIGHT-OF-WAY AGREEMENT
WITH
AS SHOWN
CITY OF WILLIAMSBURG VA
SCALE: 1" = 100' CTD BY
MAY 18, 1935
SURVEYED BY
H.H. WERMOUTH WMBG # 1463

