

Recorded Oct. 7, 1939
 in
 D. B. 31, page 307.
Van Blawh and Clerk

PLAT SHOWING PROPERTY TO BE
 CONVEYED BY
 GLADYS G. GILLEY
 TO
 GEORGE W. WILLIAMS
 BEING PART OF INDIGO DAM TRACT
 SITUATED IN JAMESTOWN DISTRICT
 JAMES CITY COUNTY VIRGINIA
 SURVEYED AUG 1939 SCALE 1" = 200'
 AREA 11.93 ACRES

PLAT SHOWING BLOCK NO. 2
 ERNST G. VAUGHAN DEVELOPMENT
 SITUATED ON
 CAPITOL LANDING ROAD
 CITY OF WILLIAMSBURG VIRGINIA
 SURVEYED MAY 1938 SCALE 1" = 30'

NOTES
 IRON MARKERS ALL CORNERS

Recorded Nov. 13, 1939
 in
 D. B. 18, p. 117
Van Blawh and Clerk

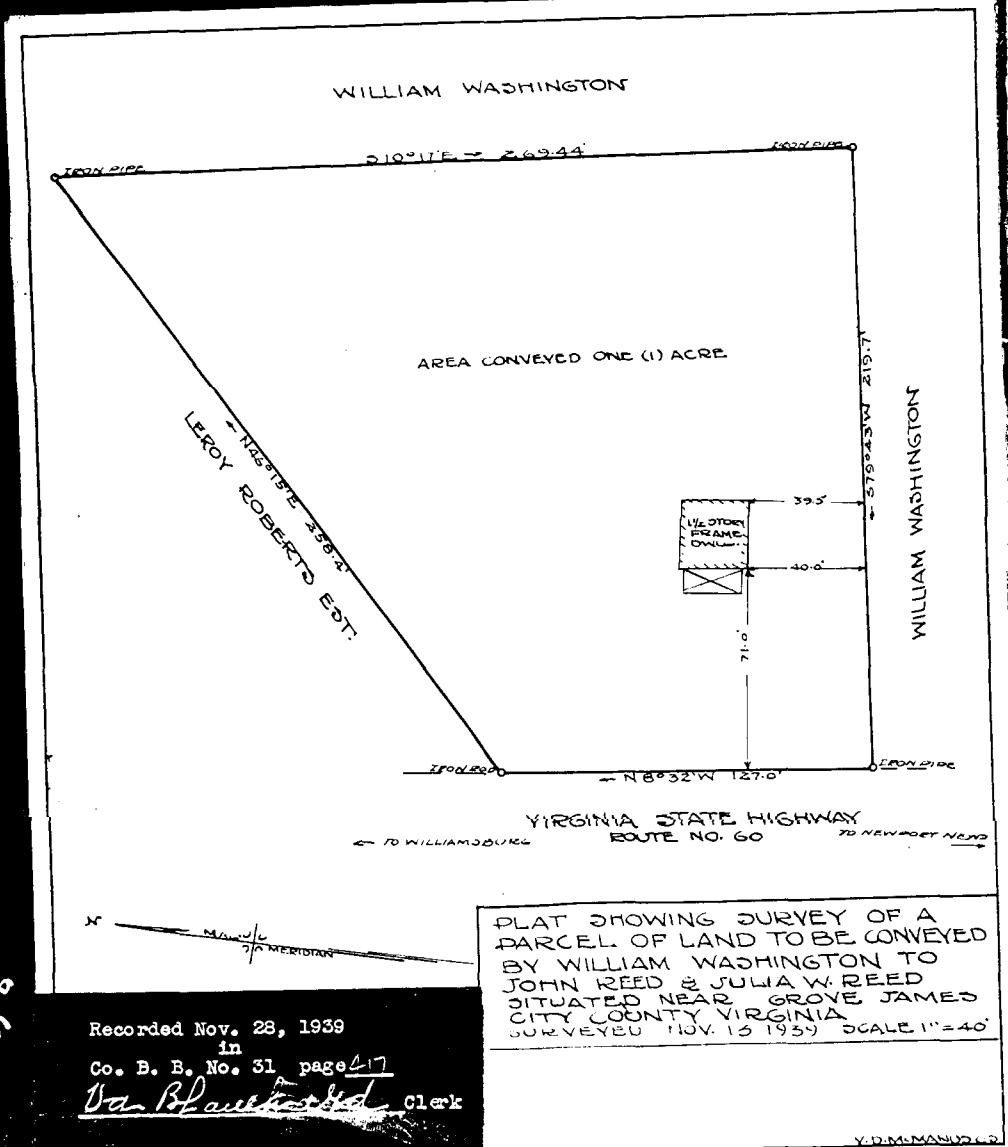
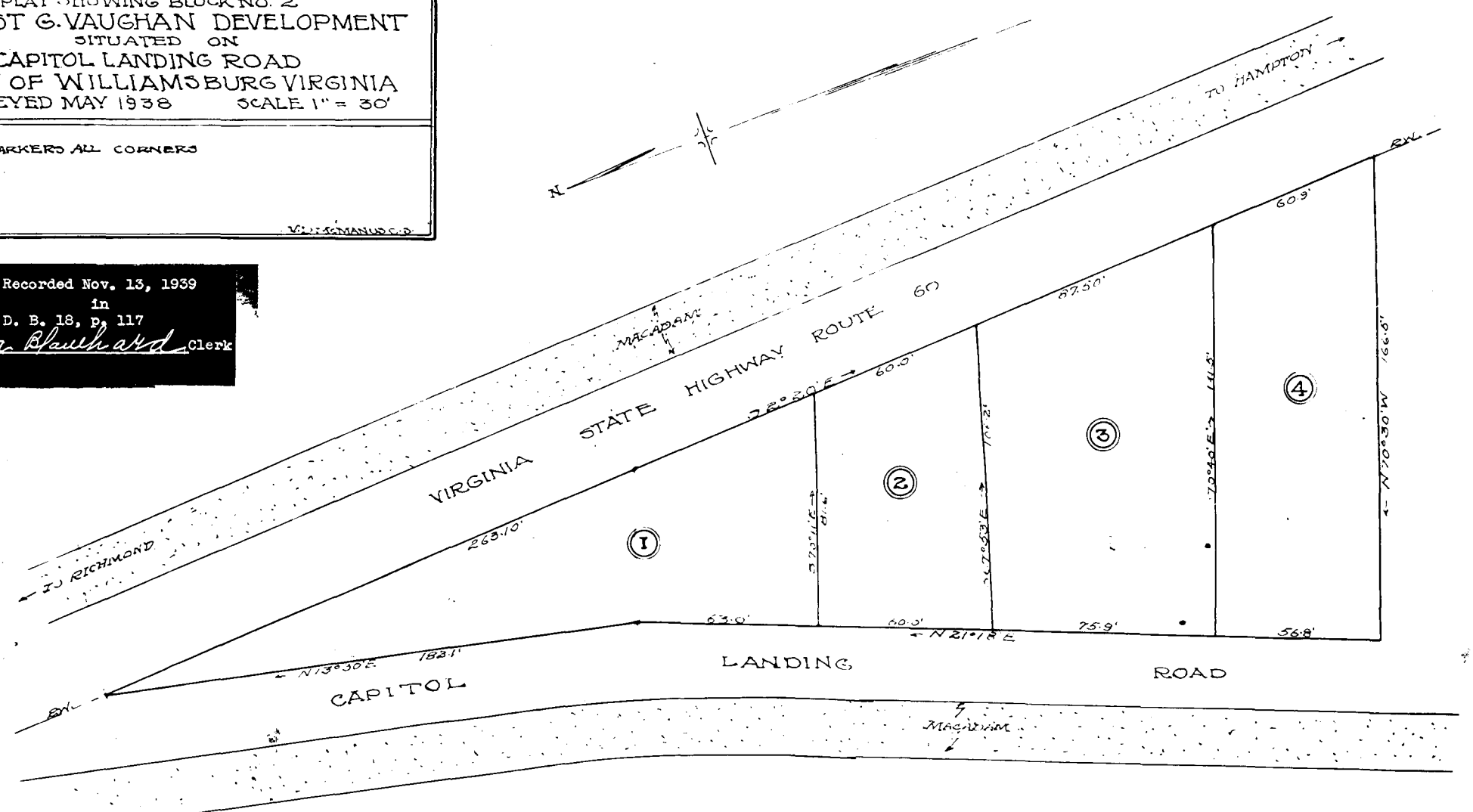

Recorded Nov. 28, 1939
 in
 Co. B. B. No. 31 page 27
Van Blawh and Clerk

PLAT SHOWING SURVEY OF A
 PARCEL OF LAND TO BE CONVEYED
 BY WILLIAM WASHINGTON TO
 JOHN REED & JULIA W. REED
 SITUATED NEAR GROVE JAMES
 CITY COUNTY VIRGINIA
 SURVEYED NOV. 13 1939 SCALE 1" = 40'

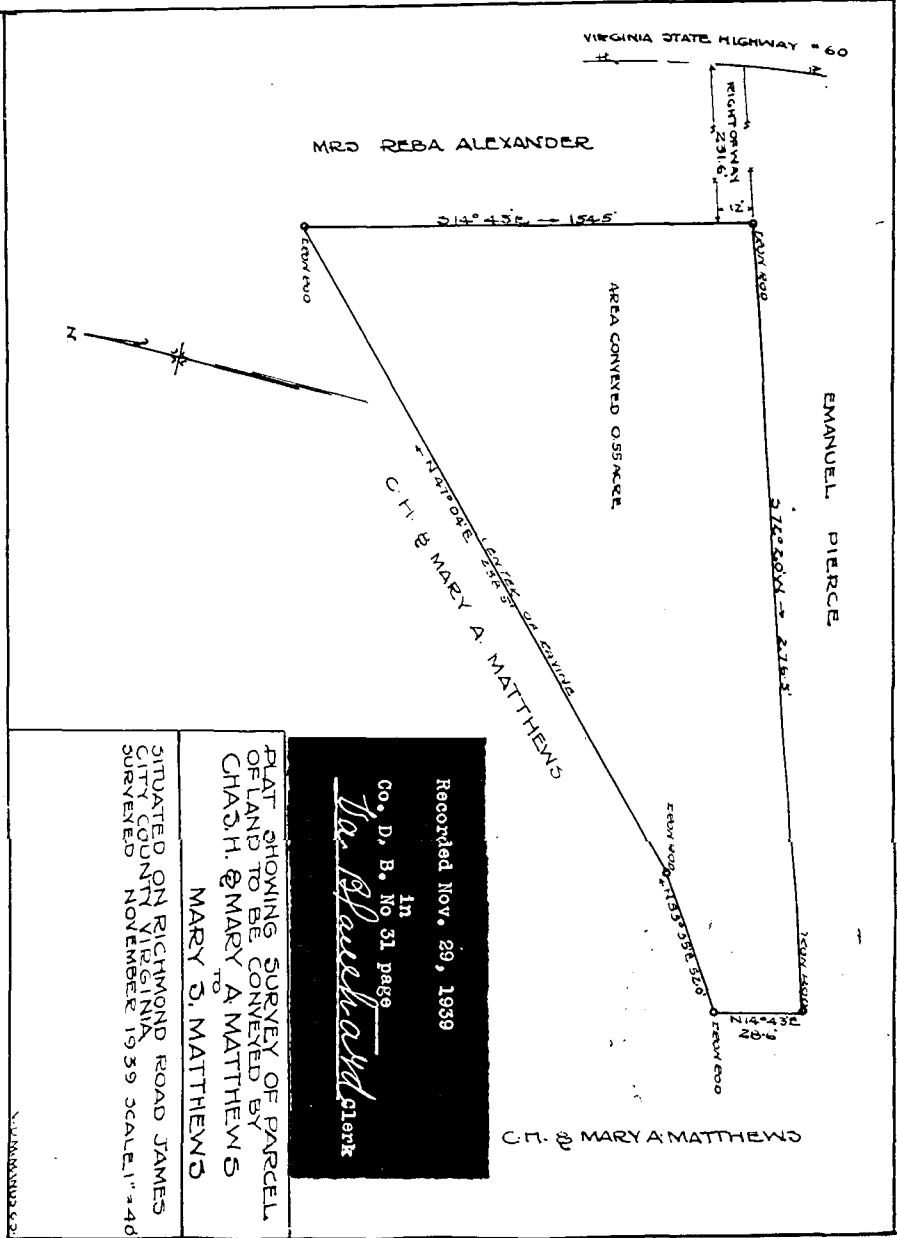

Recorded Nov. 29, 1939
 in
 Co. D, B. No. 31 page
Van Blawh and Clerk

PLAT SHOWING SURVEY OF PARCEL
 OF LAND TO BE CONVEYED BY
 CHAD H. & MARY A. MATTHEWS
 MARY S. MATTHEWS
 SITUATED ON RICHMOND ROAD JAMES
 CITY COUNTY VIRGINIA
 SURVEYED NOVEMBER 19 39 SCALE 1" = 40'

8-6