

NICHOLSON ST.

PROPERTY LINES TAKEN FROM SURVEY BY J. TEMPLE WADDILL MARCH 14, 1929

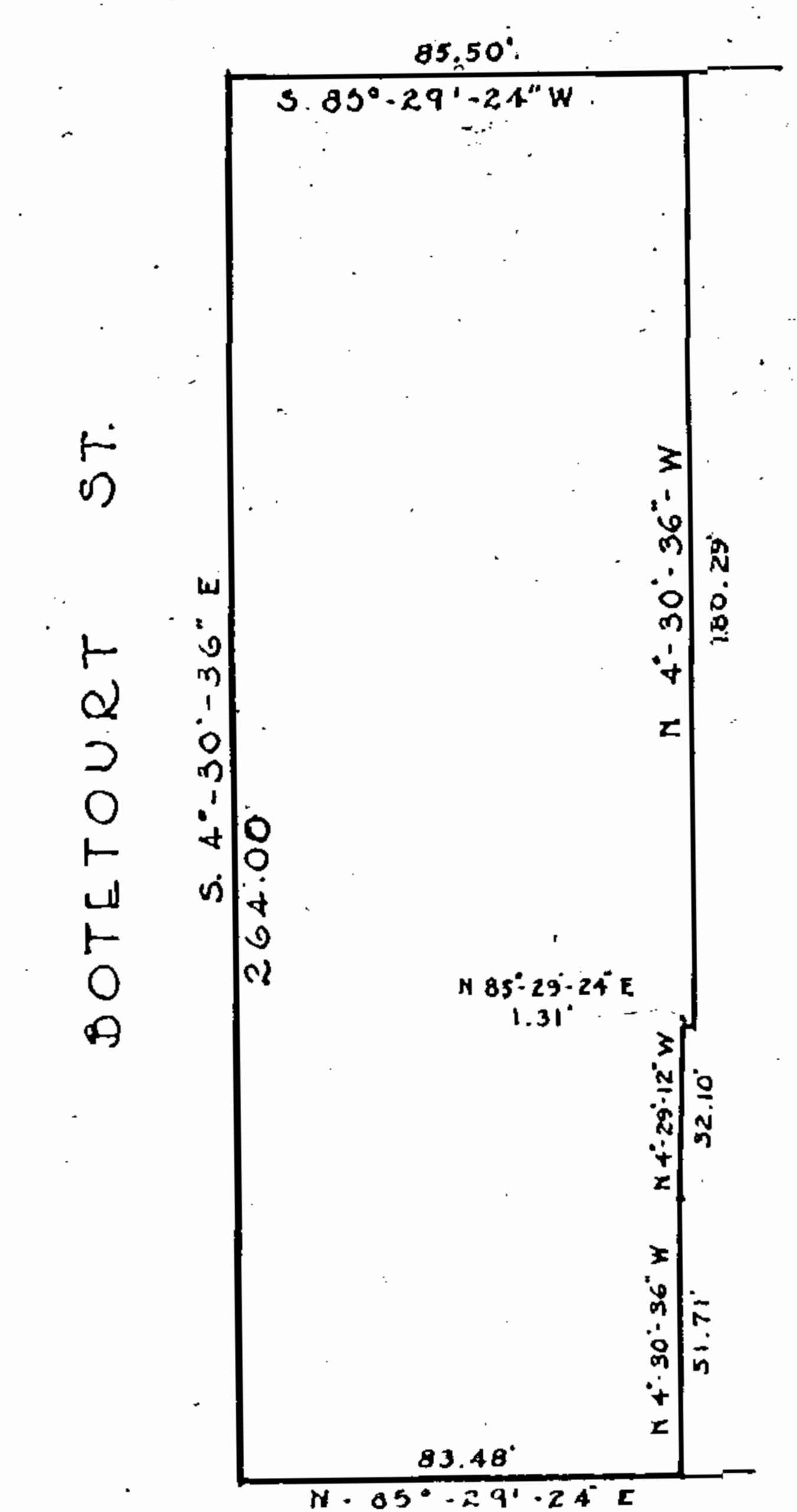

Recorded Nov. 17, 1938
By: *C. M. Bozarth* Clerk

DUKE OF GLOUCESTER ST.

PLAT SHOWING PROPERTY TO BE CONVEYED
by
WILLIAMSBURG RESTORATION INC.
to
MR. JOHN D. ROCKEFELLER JR.

Recorded Nov. 17, 1938
By: *C. M. Bozarth* Clerk

PROPERTY LINES TAKEN FROM SURVEY BY J. TEMPLE WADDILL MARCH 22, 1929

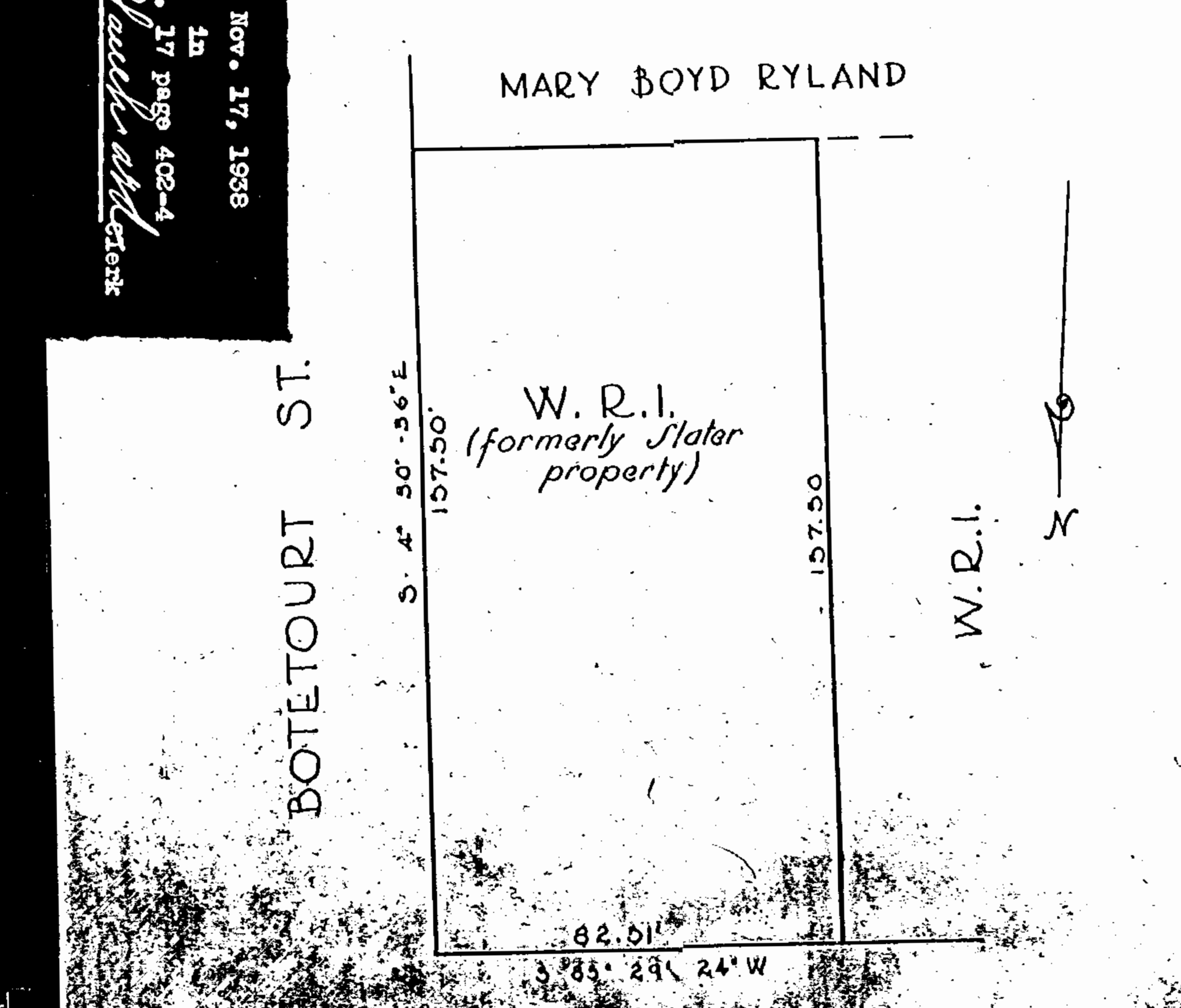

DUKE OF GLOUCESTER ST.

PLAT SHOWING PROPERTY TO BE CONVEYED
by
WILLIAMSBURG RESTORATION INC.
to
MR. JOHN D. ROCKEFELLER JR.
DRAWN BY W. A. CHITTY JR. ARCHITECTURAL DEPARTMENT
AUGUST 26, 1938

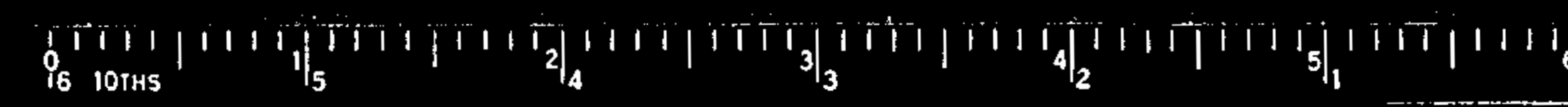

7-31