

Recorded July 30, 1938
 in
 D. B. 17 page 301-
Dr. Blanchard Clerk

COLLEGE OF WILLIAM & MARY
 WILLIAMSBURG VA
 DORMITORY ANNEX
 BOUNDARY PLAN
 CHARLES F. GILLETTE ARCHITECT
 RICHMOND - VIRGINIA
 PLAN NO. 180-98 JUNE 28, 1938
 COPY BY
 A. L. MEISEL CITY REC'D
 SCALE 1"=100' JULY 2, 1938

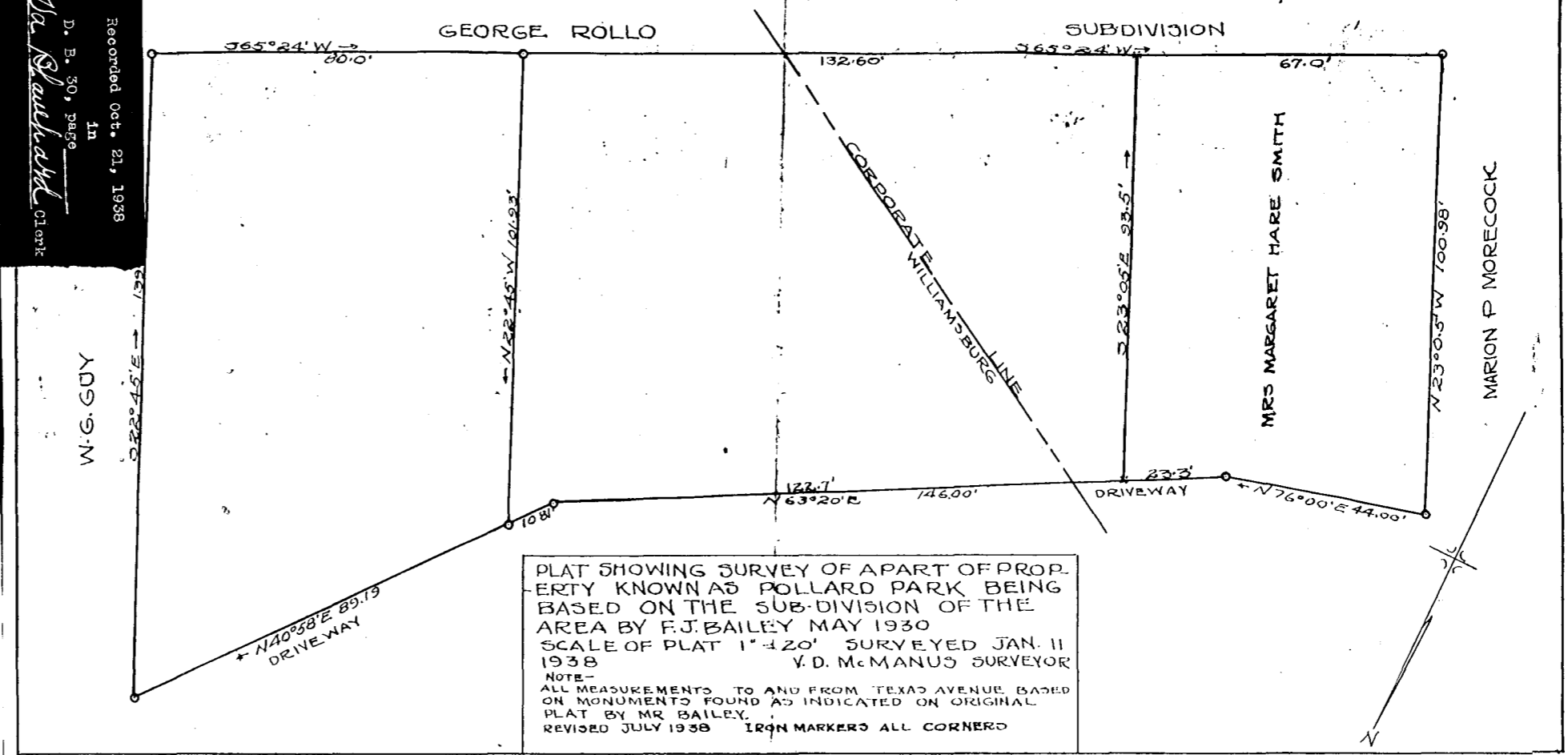

PLAT SHOWING SURVEY OF A PART OF PROP.
 ERTY KNOWN AS POLLARD PARK BEING
 BASED ON THE SUB-DIVISION OF THE
 AREA BY F.J. BAILEY MAY 1930
 SCALE OF PLAT 1"=40' SURVEYED JAN. 11
 1938 V.D. McMANUS SURVEYOR
 NOTE-
 ALL MEASUREMENTS TO AND FROM TEXAS AVENUE BASED
 ON MONUMENTS FOUND AS INDICATED ON ORIGINAL
 PLAT BY MR BAILEY.
 REVISED JULY 1938 IRON MARKERS ALL CORNERS

7-29

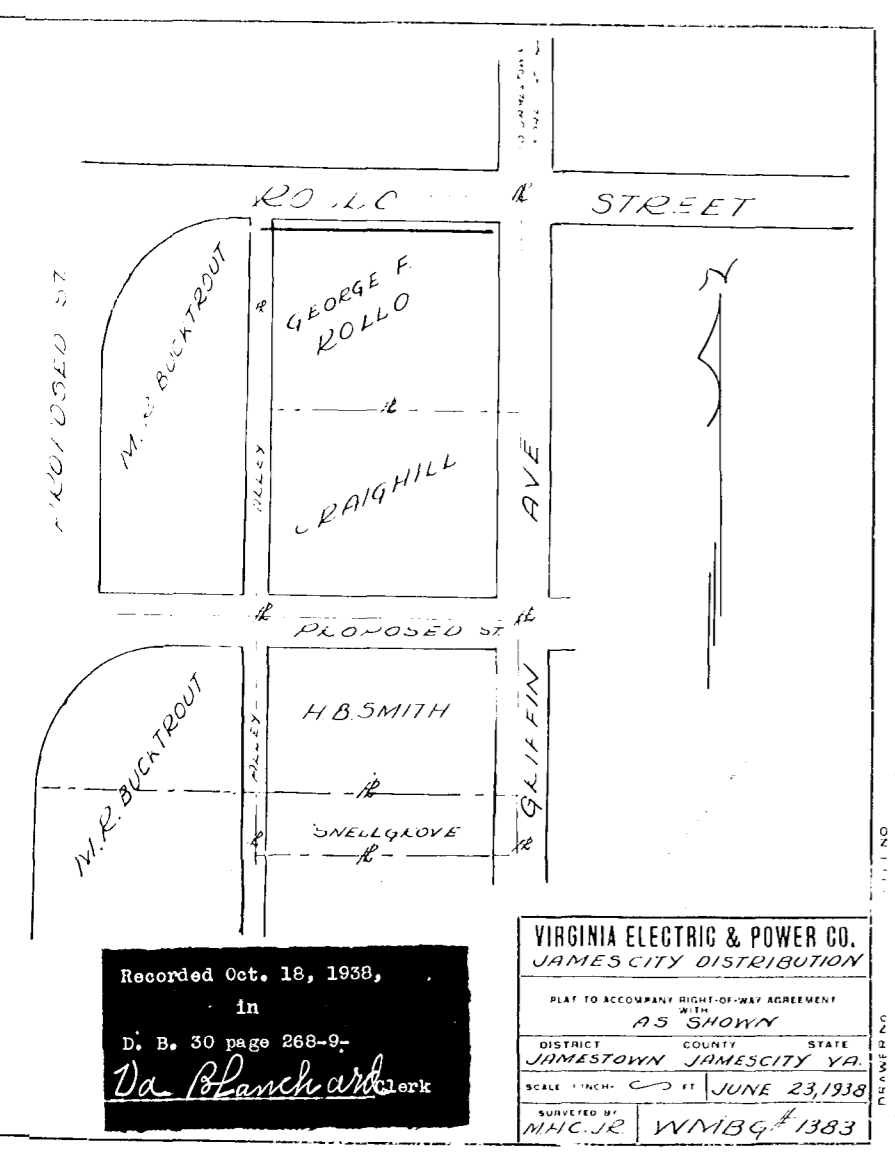

Recorded Oct. 18, 1938,
 in
 D. B. 30 page 268-9-
Dr. Blanchard Clerk

VIRGINIA ELECTRIC & POWER CO.
 JAMES CITY DISTRIBUTION
 PLAT TO ACCOMPANY RIGHT-OF-WAY AGREEMENT
 WITH
 AS SHOWN
 DISTRICT COUNTY STATE
 JAMESTOWN JAMES CITY VA.
 SCALE 1"=40' FT JUNE 23, 1938
 SURVEYED BY M.H.C. JR. WMBG # 1383

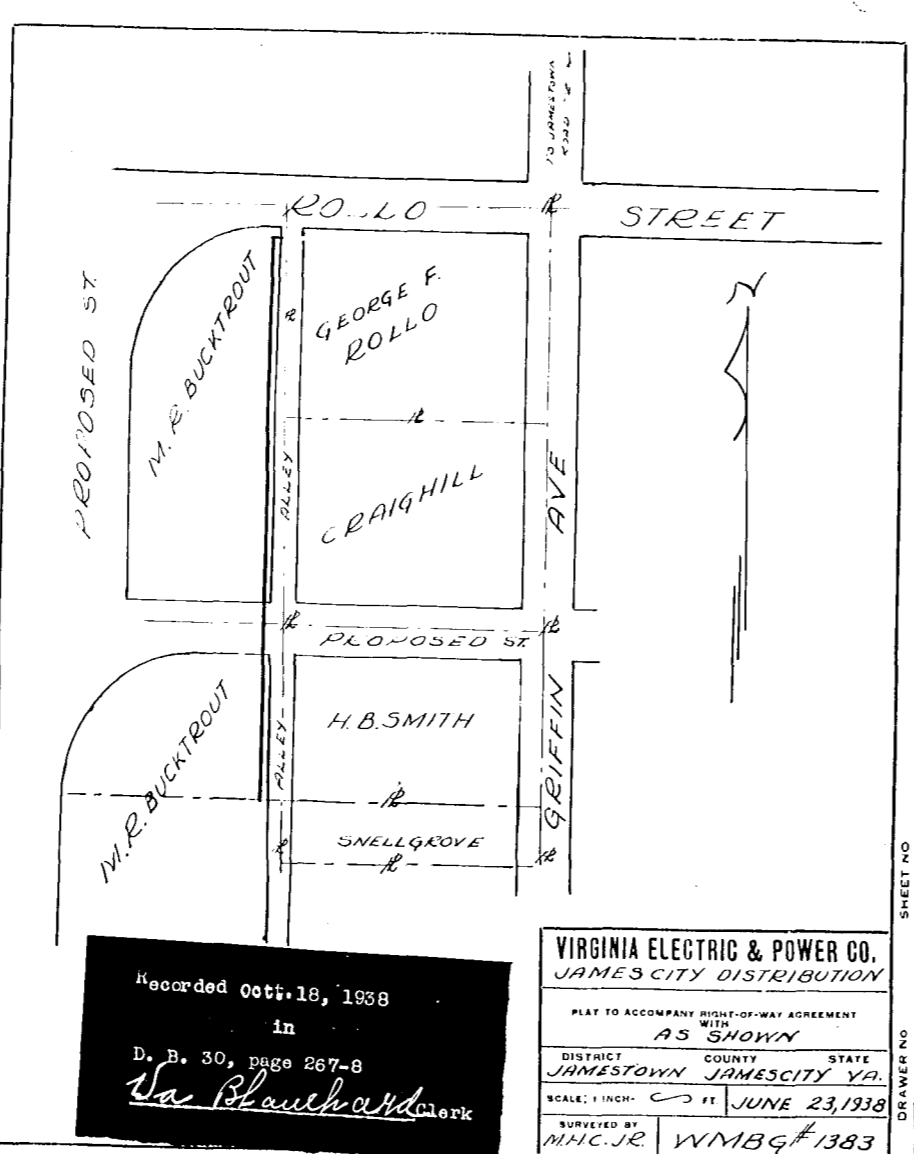

Recorded Oct. 18, 1938
 in
 D. B. 30, page 267-8
Dr. Blanchard Clerk

VIRGINIA ELECTRIC & POWER CO.
 JAMES CITY DISTRIBUTION
 PLAT TO ACCOMPANY RIGHT-OF-WAY AGREEMENT
 WITH
 AS SHOWN
 DISTRICT COUNTY STATE
 JAMESTOWN JAMES CITY VA.
 SCALE: 1"=40' FT JUNE 23, 1938
 SURVEYED BY M.H.C. JR. WMBG # 1383

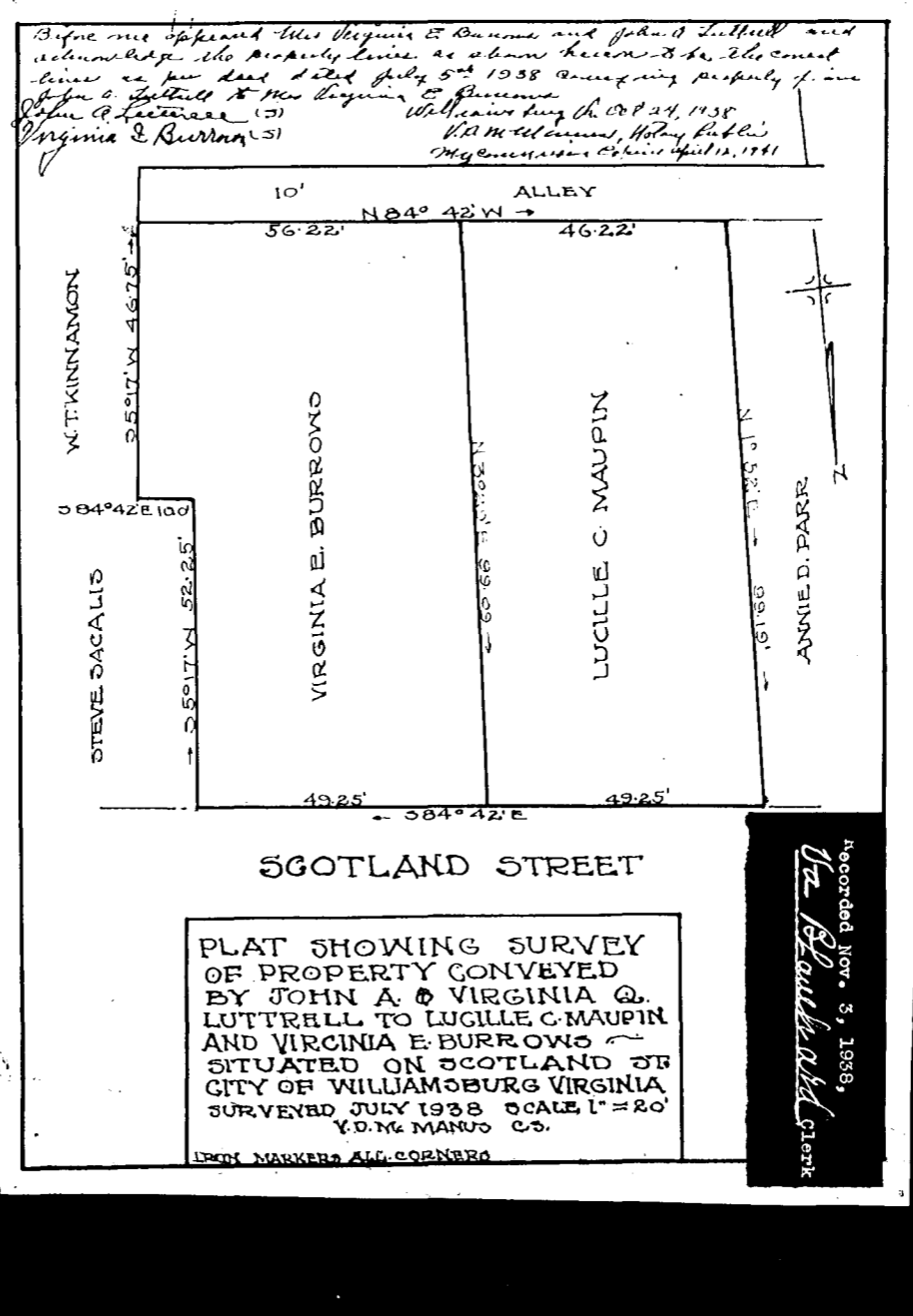

PLAT SHOWING SURVEY
 OF PROPERTY CONVEYED
 BY JOHN A. & VIRGINIA Q.
 LUTTRELL TO LUCILLE C. MAUPIN
 AND VIRGINIA E. BURROWS
 SITUATED ON SCOTLAND ST
 CITY OF WILLIAMSBURG VIRGINIA
 SURVEYED JULY 1938 SCALE 1"=20'
 V.D. McMANUS C.S.
 IRON MARKERS ALL CORNERS

Recorded Nov. 5, 1938,
Dr. Blanchard Clerk

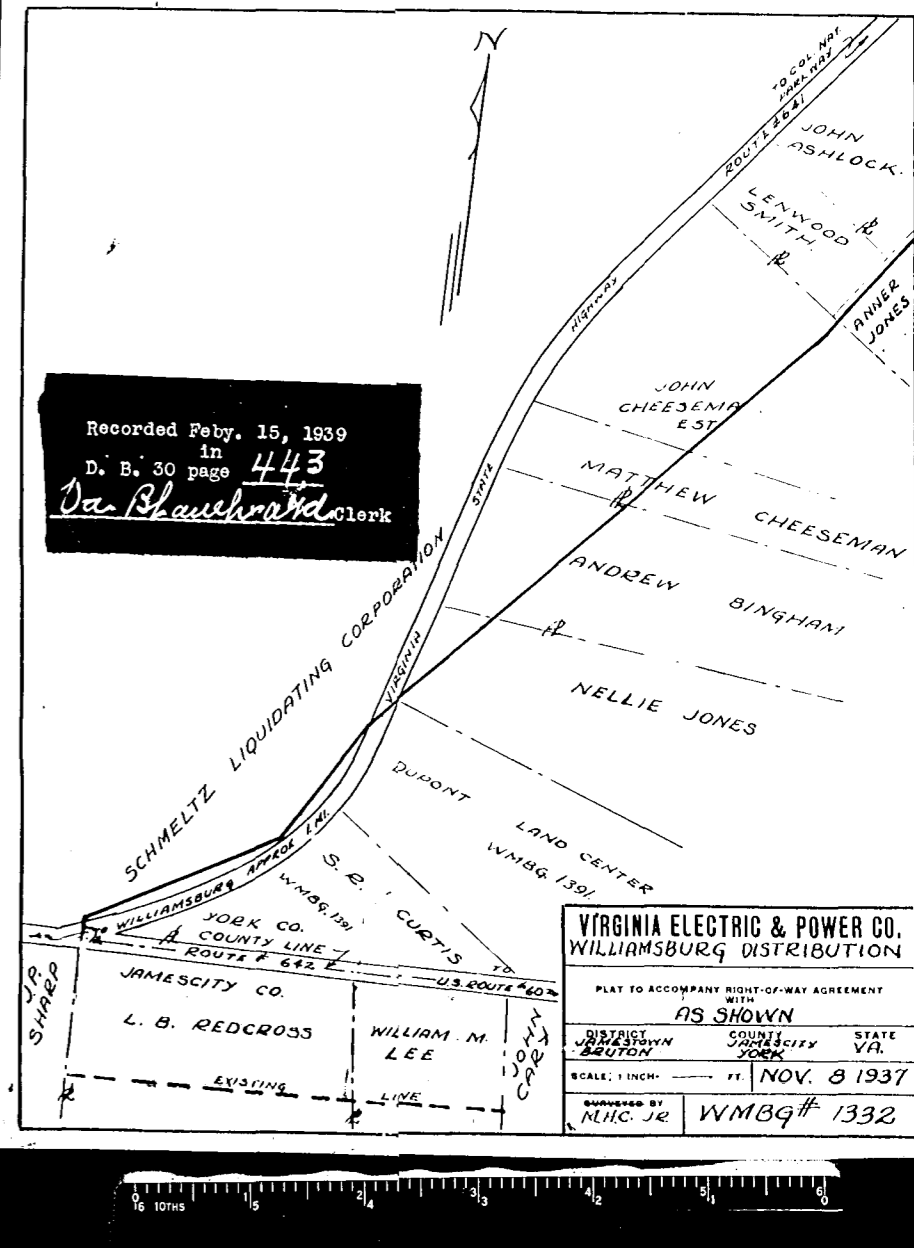

Recorded Feb. 15, 1939
 in
 D. B. 30 page 443
Dr. Blanchard Clerk

VIRGINIA ELECTRIC & POWER CO.
 WILLIAMSBURG DISTRIBUTION
 PLAT TO ACCOMPANY RIGHT-OF-WAY AGREEMENT
 WITH
 AS SHOWN
 DISTRICT COUNTY STATE
 JAMESTOWN JAMES CITY VA.
 SCALE: 1"=40' FT NOV. 8 1937
 SURVEYED BY M.H.C. JR. WMBG # 1382