

Recorded July 15, 1938
in
D. B. 17, page 283
Da. Blanchard Clerk

PLAT SHOWING PROPERTY TO BE CONVEYED
BY
CITY OF WILLIAMSBURG & JAMES CITY COUNTY
TO
COLONIAL WILLIAMSBURG INC.

Scale - 1" = 40' 0"

July 5, 1938

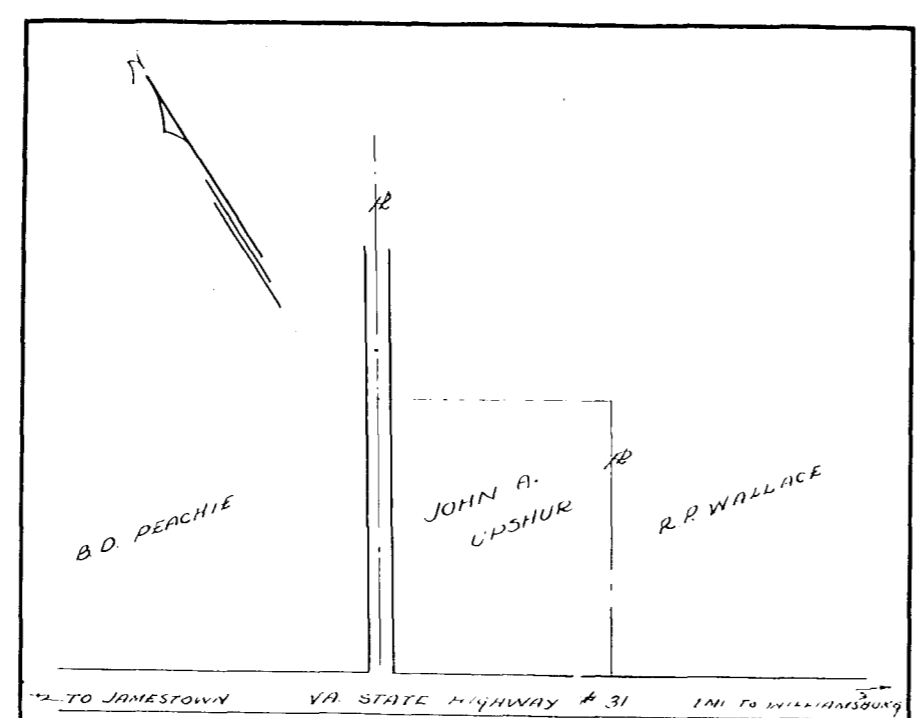

Recorded July 28, 1938
in
D. B. 30 page 168
Da. Blanchard Clerk

VIRGINIA ELECTRIC & POWER CO.
JAMESCITY DISTRIBUTION
PLAT TO ACCOMPANY RIGHT-OF-WAY AGREEMENT
WITH
JOHN A. UPSHUR
DISTRICT COUNTY STATE
JAMESCITY JAMESCITY VA
SCALE 1" = 111' MAY 2 1938
SURVEYED BY MHC JR WMBG # 1370

SHEET NO
DRAWER NO

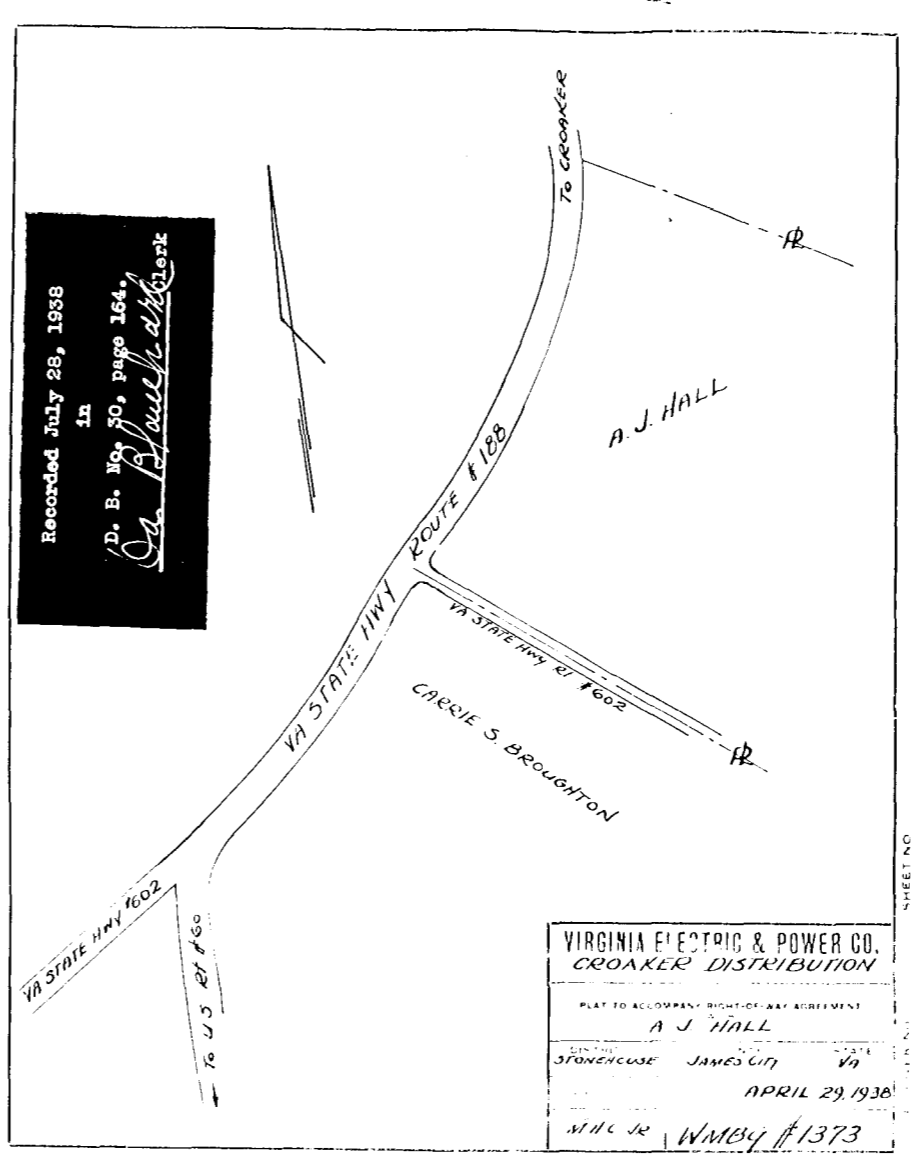

Recorded July 28, 1938
in
D. B. No. 30, page 164.
Da. Blanchard Clerk

VIRGINIA ELECTRIC & POWER CO.
CROAKER DISTRIBUTION
PLAT TO ACCOMPANY RIGHT-OF-WAY AGREEMENT
WITH
A. J. HALL
DISTRICT COUNTY STATE
JAMESCITY JAMESCITY VA
SCALE 1" = 111' APRIL 29, 1938
SURVEYED BY MHC JR WMBG # 1373

SHEET NO
DRAWER NO

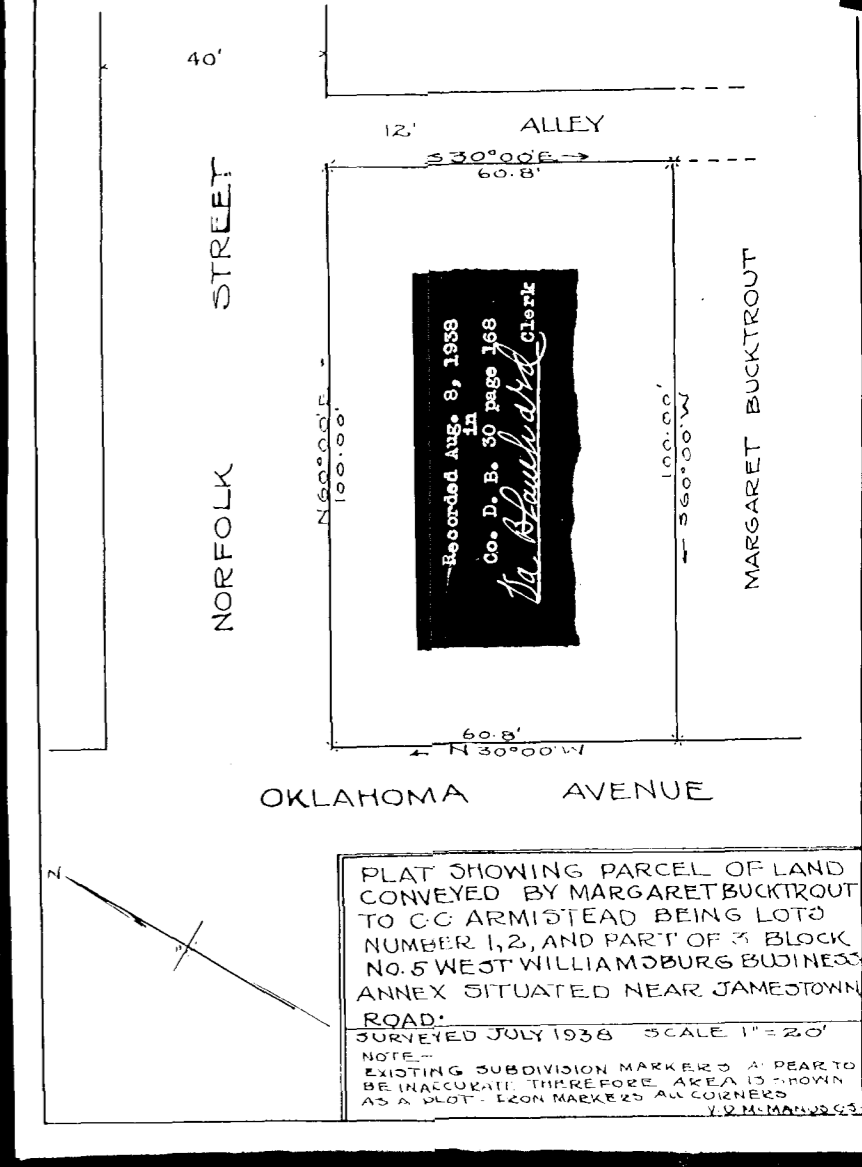

Recorded Aug. 8, 1938
in
Co. D. B. 30 page 168
Da. Blanchard Clerk

PLAT SHOWING PARCEL OF LAND
CONVEYED BY MARGARET BUCKTROUT
TO C.C. ARMISTEAD BEING LOT
NUMBER 1, 2, AND PART OF 3 BLOCK
NO. 5 WEST WILLIAMSBURG BUSINESS
ANNEX SITUATED NEAR JAMESTOWN
ROAD.
SURVEYED JULY 1938 SCALE 1" = 20'
NOTE:
EXISTING SUBDIVISION MARKERS AS SHOWN
BE INACCURATE THEREFORE AREA IS SHOWN
AS A PLOT - FROM MARKERS ALL CORNERS
J. N. P. MANUSC.

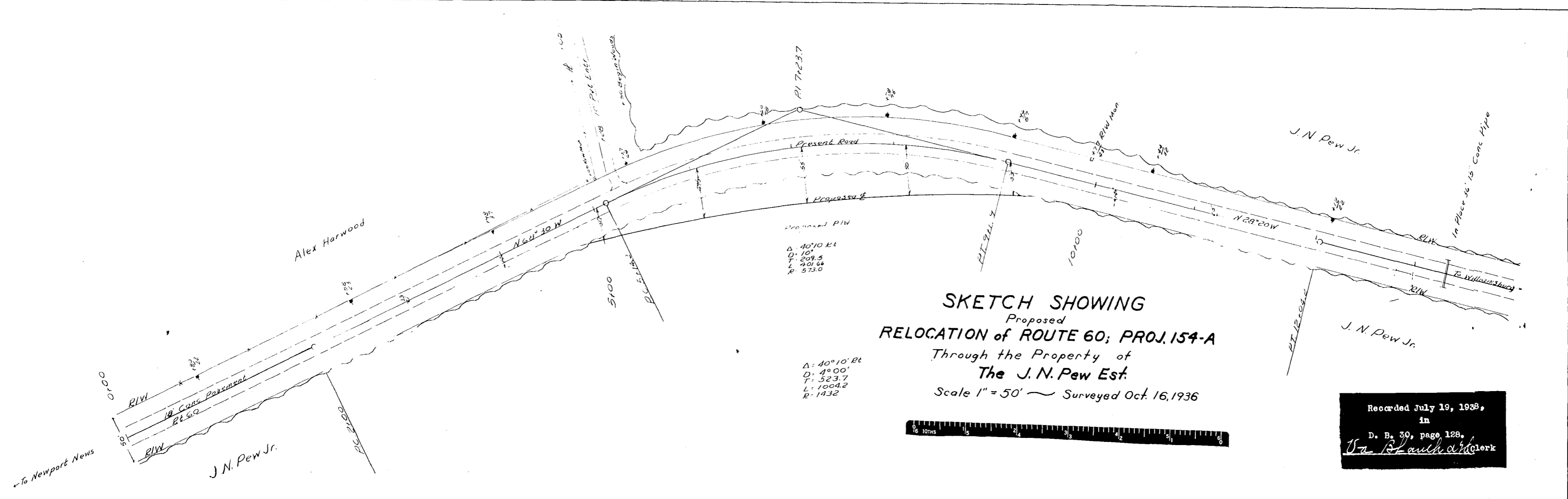

SKETCH SHOWING
Proposed
RELOCATION of ROUTE 60; PROJ. 154-A
Through the Property of
The J. N. Pew Est.
Scale 1" = 50' ~ Surveyed Oct. 16, 1936

$\Delta = 40^{\circ}10' E$
 $D = 4^{\circ}00'$
 $T = 523.7$
 $L = 1004.2$
 $P = 1432$



Recorded July 19, 1938,
in
D. B. 30, page 128,
Da. Blanchard Clerk