

BOZARTH LUMBER PACKAGE CORP
 A PLAT SHOWING THE PROPERTY OF THE CORPORATION SITUATED IN THE CITY OF WILLIAMSBURG, VIRGINIA. SURVEYED NOVEMBER 6, 1937. SCALE 1" = 60'.
 NOTE: ENCLOSURES DO NOT ENCRoACH UPON ADJOINING PROPERTY.

Recorded Dec. 16, 1937
 in
 Deed Book 17, page
W. R. Blauvelt, Clerk

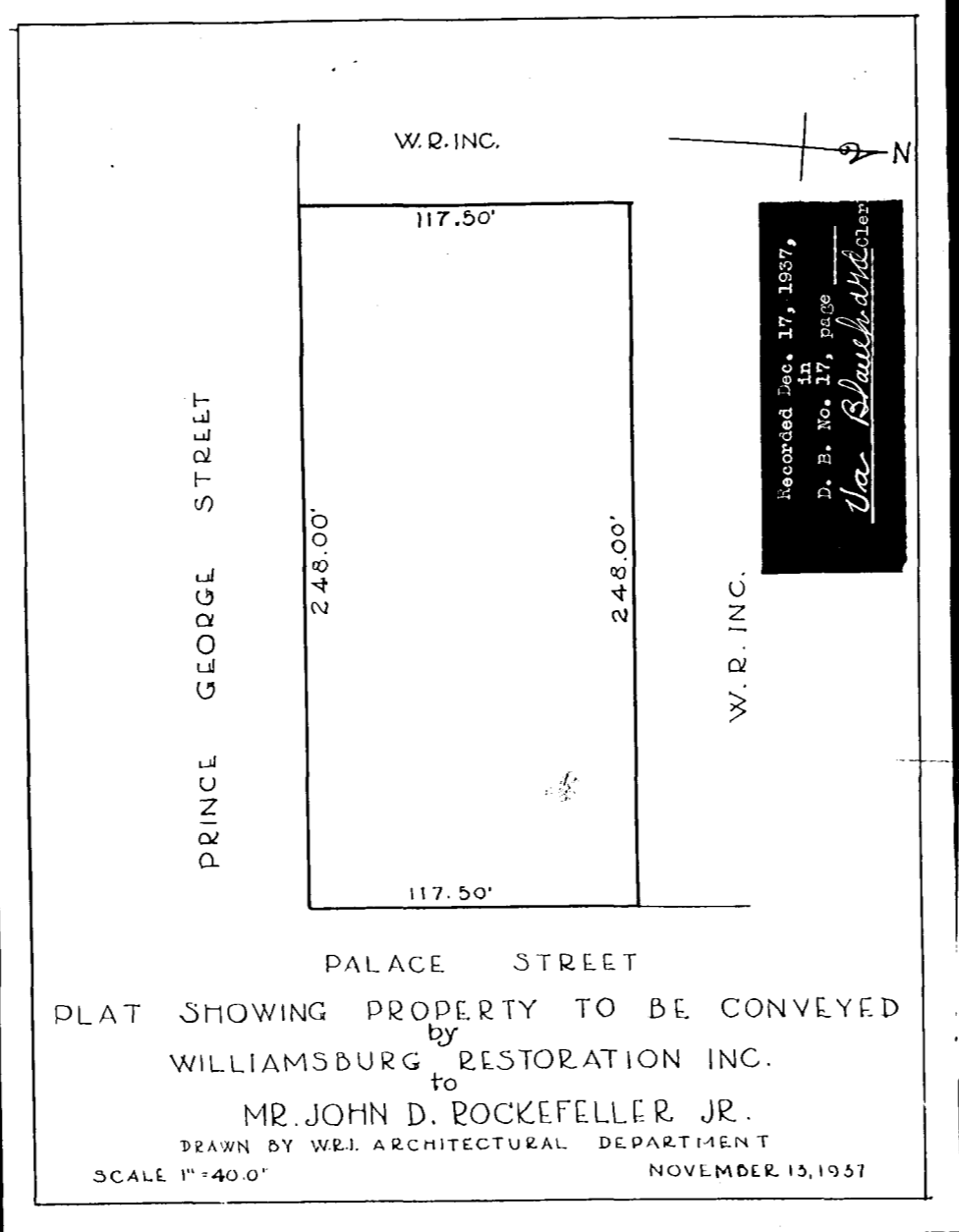

PLAT SHOWING PROPERTY TO BE CONVEYED
 by
WILLIAMSBURG RESTORATION INC.
 to
MR. JOHN D. ROCKEFELLER JR.
 DRAWN BY W.R.I. ARCHITECTURAL DEPARTMENT
 SCALE 1" = 40.0' NOVEMBER 13, 1937

Recorded Dec. 17, 1937,
 in
 D. B. No. 17, page
W. R. Blauvelt, Clerk

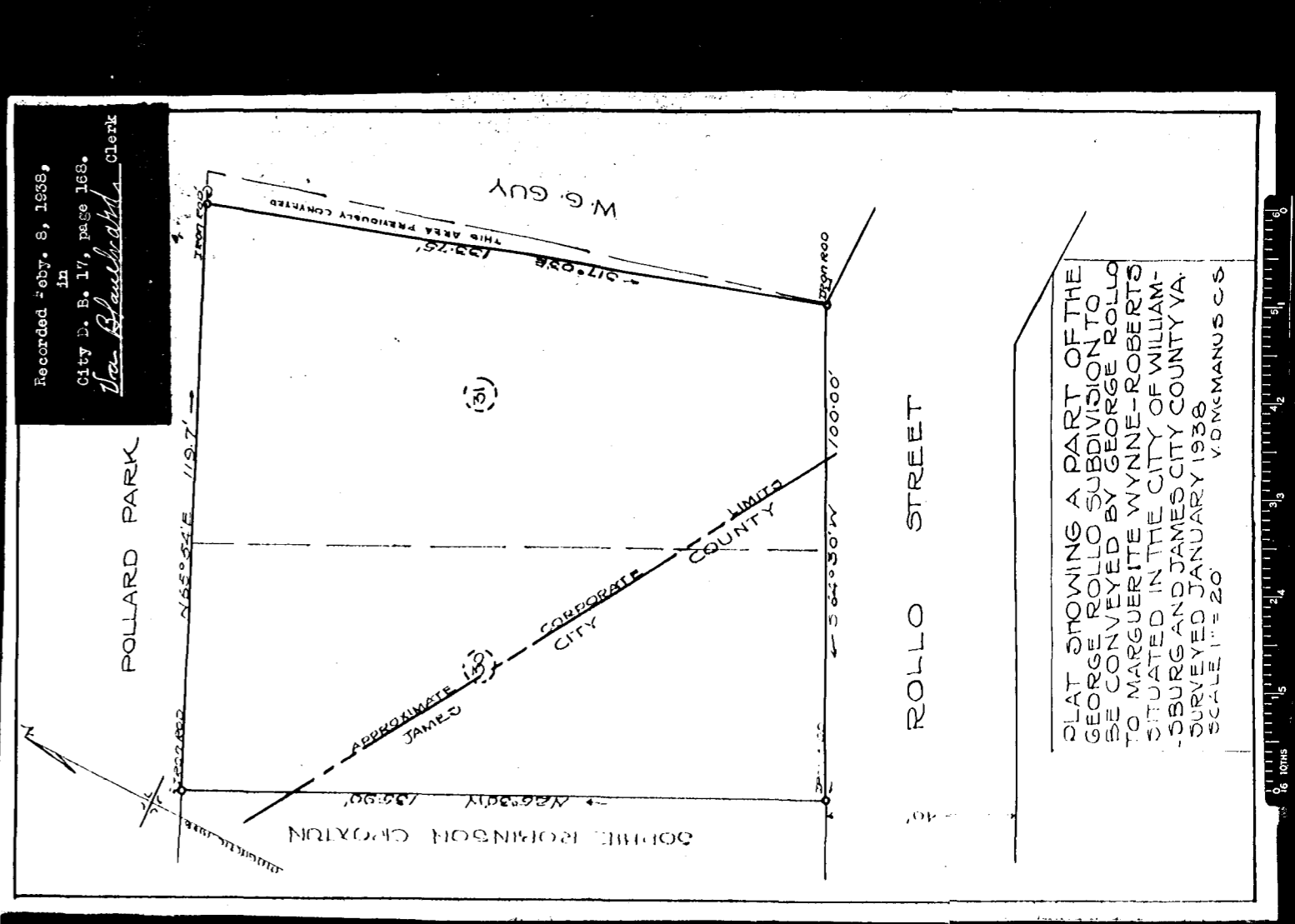

PLAT SHOWING A PART OF THE GEORGE ROLLO SUBDIVISION TO BE CONVEYED BY GEORGE ROLLO TO MARGUERITE WYNNE-ROBERTS SITUATED IN THE CITY OF WILLIAMSBURG AND JAMES CITY COUNTY VA. SURVEYED JANUARY 1938. SCALE 1" = 20'.
 V. D. MC MANUS C.S.

Recorded -oby, 9, 1938,
 in
 City D. B. 17, page 168.
W. R. Blauvelt, Clerk

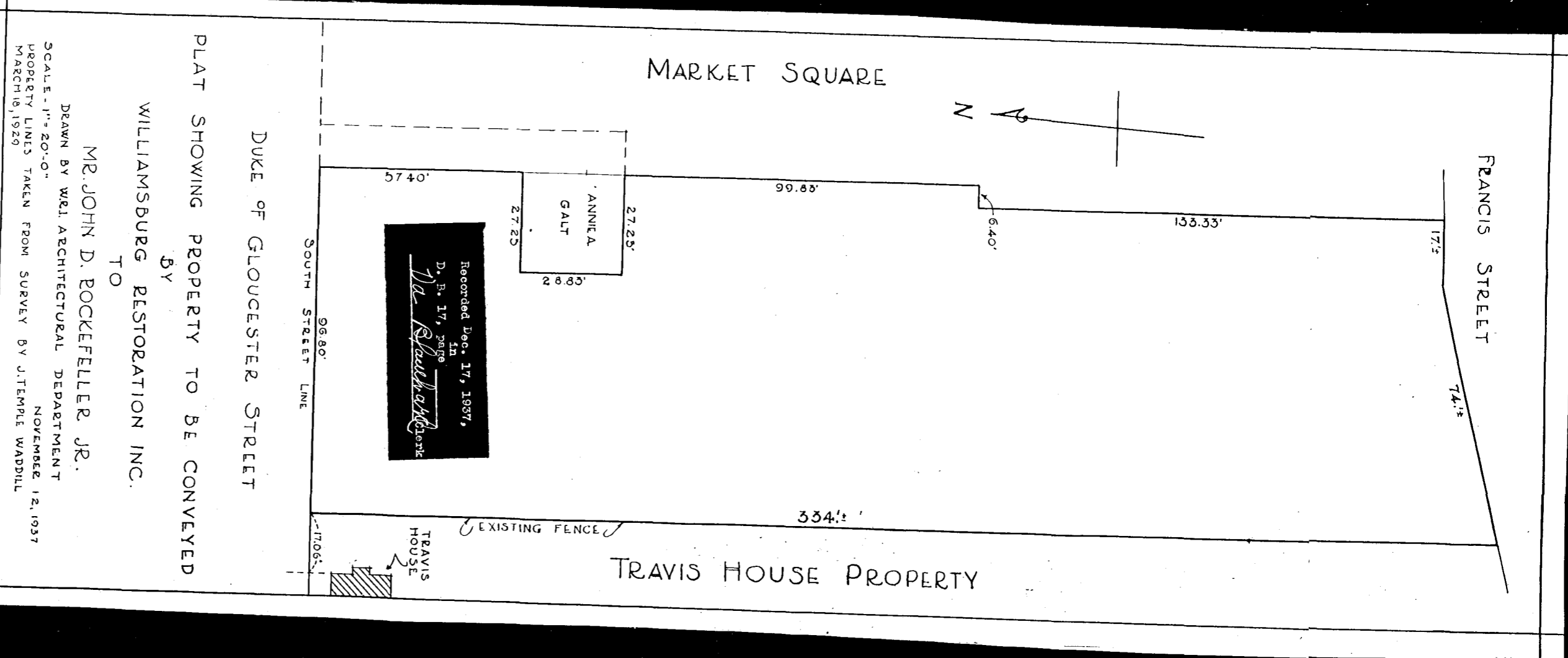

PLAT SHOWING PROPERTY TO BE CONVEYED
 by
WILLIAMSBURG RESTORATION INC.
 TO
MR. JOHN D. ROCKEFELLER JR.
 DRAWN BY W.R.I. ARCHITECTURAL DEPARTMENT
 SCALE 1" = 20'-0"
 PROPERTY LINES TAKEN FROM SURVEY BY J. TEMPLE WADDILL
 MARCH 18, 1929

Recorded Dec. 17, 1937,
 in
 D. B. No. 17, page
W. R. Blauvelt, Clerk